

MICROFILMED

FILED  
GREENVILLE CO. S.C.  
OCT 30 3 38 PM '81  
DONNIE S. TANKERSLEY  
R.M.C.

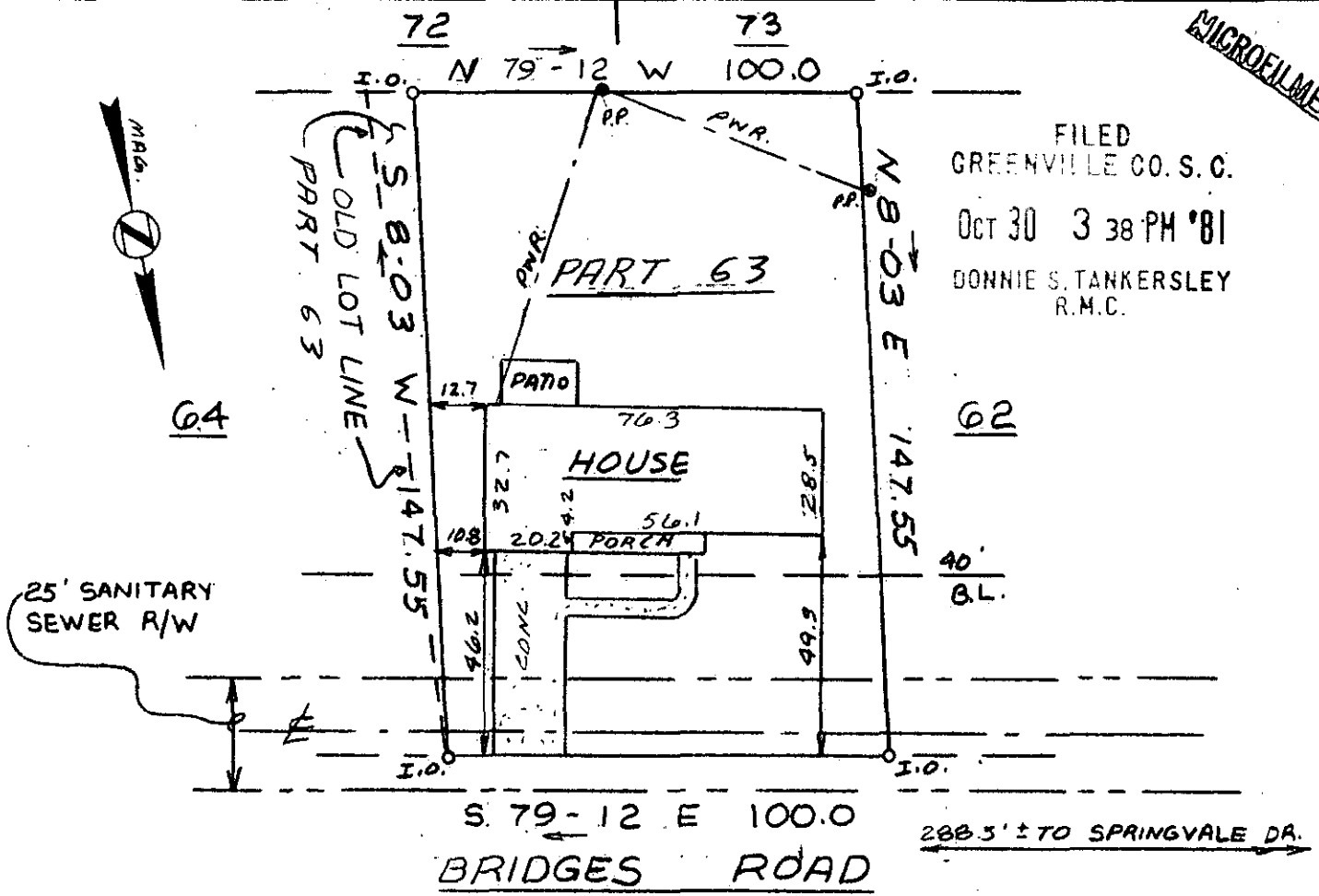

This is to certify that on October 7, 1981, I surveyed the property shown on this plat, known as Lot 63 on plat of Holly Springs Sec. 2, recorded in the RMC Office of Greenville County in Plat Book 4R on page 54, and that the property lines, walls and buildings are as shown hereon; that the building located on said lot does not encroach or project on adjacent streets or property, and that no adjacent walls or buildings encroach or project on said premises, and that no utility lines cross this property except as shown hereon. This property is not located in a designated flood hazard area.

5' drainage and utility easement each side of all side and rear lot lines.

*James R. Freeland*  
James R. Freeland RLS & PE 4781

*J.W.-38*

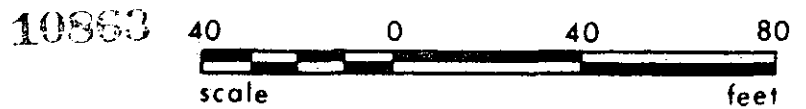

546.2-1-63



**STATE OF SOUTH CAROLINA  
GREENVILLE COUNTY**

HOLLY SPRINGS  
SEC 2 - LOT 63  
PROPERTY OF  
DONALD E. MILLER  
LUCY ANN C. MILLER

FREELAND & ASSOCIATES  
Engineers • Land Surveyors  
GREENVILLE, S.C.

SURVEY *JEL & BT*  
DRAWN *KES*  
CHECK *JRF*  
SCALE 1" = 40'  
DATE 10-7-81  
DWG. NO. 0929

GCTO --- 1 OCT 30 81 1536

PRINT MACHINE INC. 3.0001