

MICROFILMED

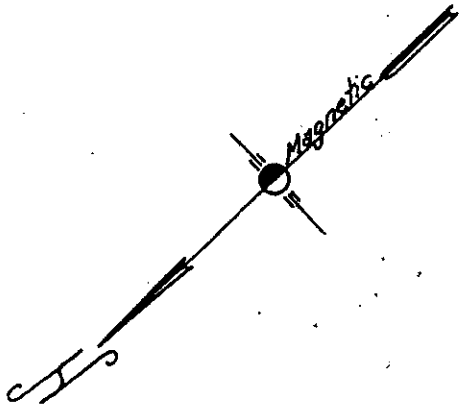

THIS PLAT IS NOT A SUBDIVISION AS DEFINED BY THE GREENVILLE COUNTY SUBDIVISION REGULATIONS.

10/22/81 *F.A. Miller*
 Chairman, Secretary, or Director of Planning.
 Greenville County Planning Commission

MS KINNEY LANE

C.S. CATHCART

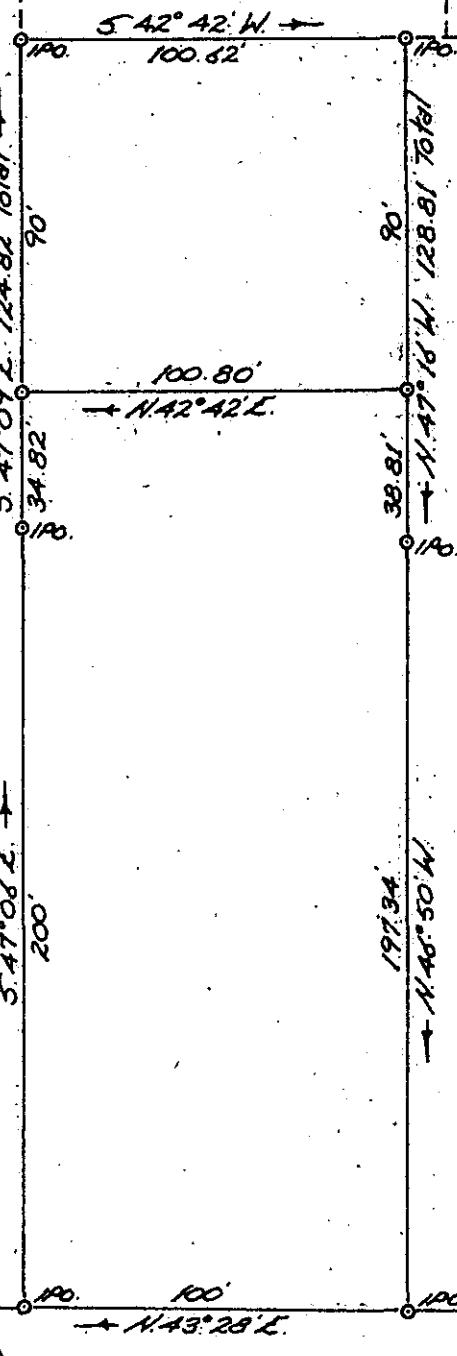

EVA SOLE HINTON

→ To Spartanburg

WADE HAMPTON BOULEVARD (U.S. HWY #29)

→ To Greenville

DONNIE S. TANKERSLEY R.M.C.

Oct 27 11 41 AM '81

PROPERTY OF BANK OF GREER

located near Greenville

GREENVILLE COUNTY, SOUTH CAROLINA

SOUTH CAROLINA

SCALE: 1" = 50 FEET

OCT. 23, 1981

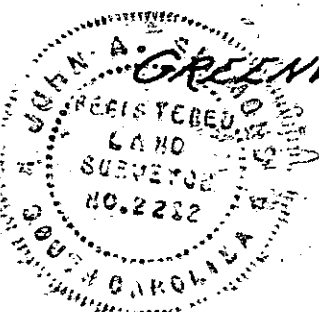

10508

8-W-32

I hereby certify that the above survey is correct.

John A. Greer

Reg. Surveyor #2212

Tri-State Surveyors
109 Few Street
Greer, S. C. 29651

GCTO -- 1 OCT 27 1981 1225