

MICROFILMED

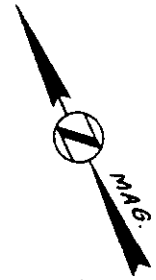
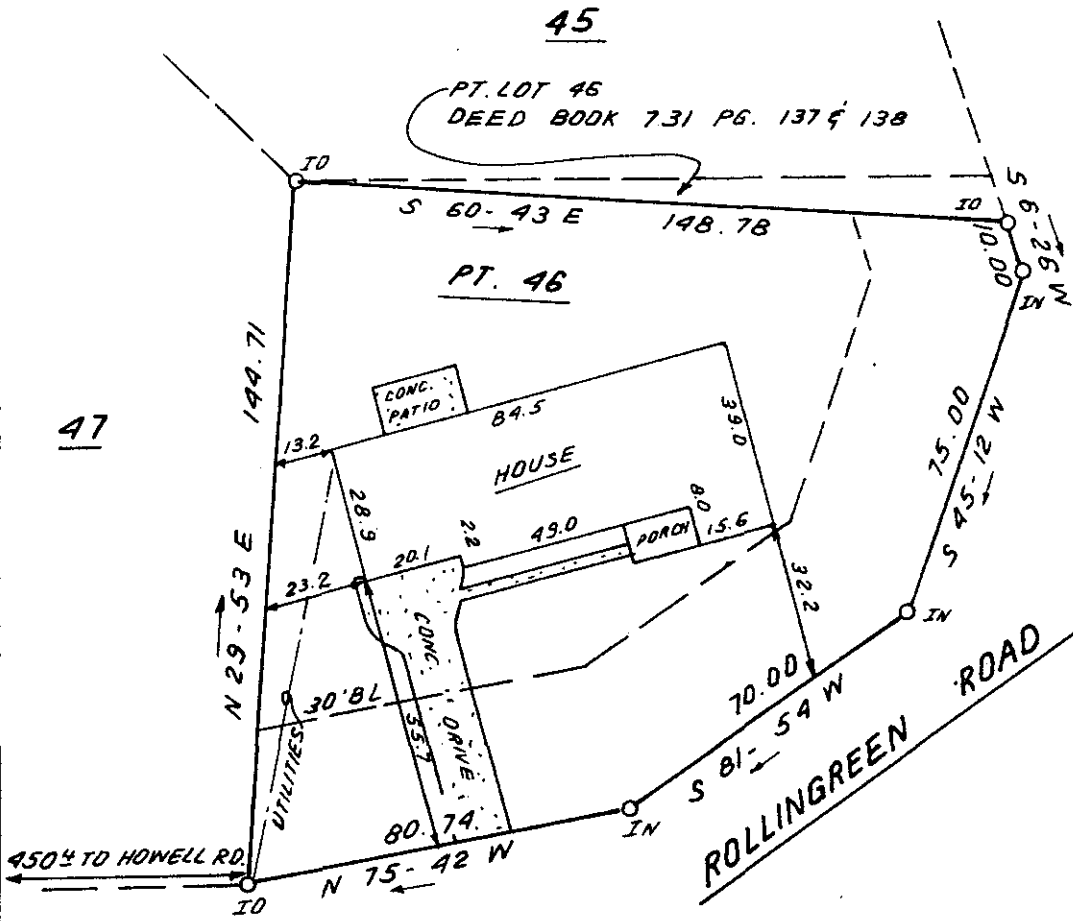

FILED
GREENVILLE CO. S.C.
OCT 27 3 55 PM '81
DONNIE S. TANKERSLEY
R.M.C.

This is to certify that on October 13, 1981, I surveyed the property shown on this plat, known as Pt. Lot 46 on plat of Wellington Green, recorded in the R.M.C. Office of Greenville County in Plat Book YY on page 29, and that the property lines, walls and buildings are as shown hereon; that the building located on said lot does not encroach or project on adjacent streets or property, and that no adjacent walls or buildings encroach or project on said premises, and that no utility lines cross this property except as shown hereon. This property is not located in a designated flood hazard area.

10533

James R. Freeland
James R. Freeland RLS & PE 4781

8-W-31 ✓ OCT 27 1981



PT. P16.3-5-9



**STATE OF SOUTH CAROLINA
GREENVILLE COUNTY**

WELLINGTON GREEN
PT. LOT 46
PROPERTY OF
REV. TIMOTHY DARIS
ANNA DARIS

FREELAND & ASSOCIATES
Engineers • Land Surveyors •

GREENVILLE, S.C.

SURVEY F.E.L.

DRAWN B.R.

CHECK M.C.

SCALE 1" = 40'

DATE OCT. 13. 81

DWG. NO. 694B

PRINT MACHINE INC.