

FILED
GREENVILLE CO. S.C.
OCT 16 10 48 AM '81
DONNIE S. TANKERSLEY
R.M.C.

MICROFILMED

SCARLETT STREET
Formerly Forest Green Road

ROBIN HOOD ROAD

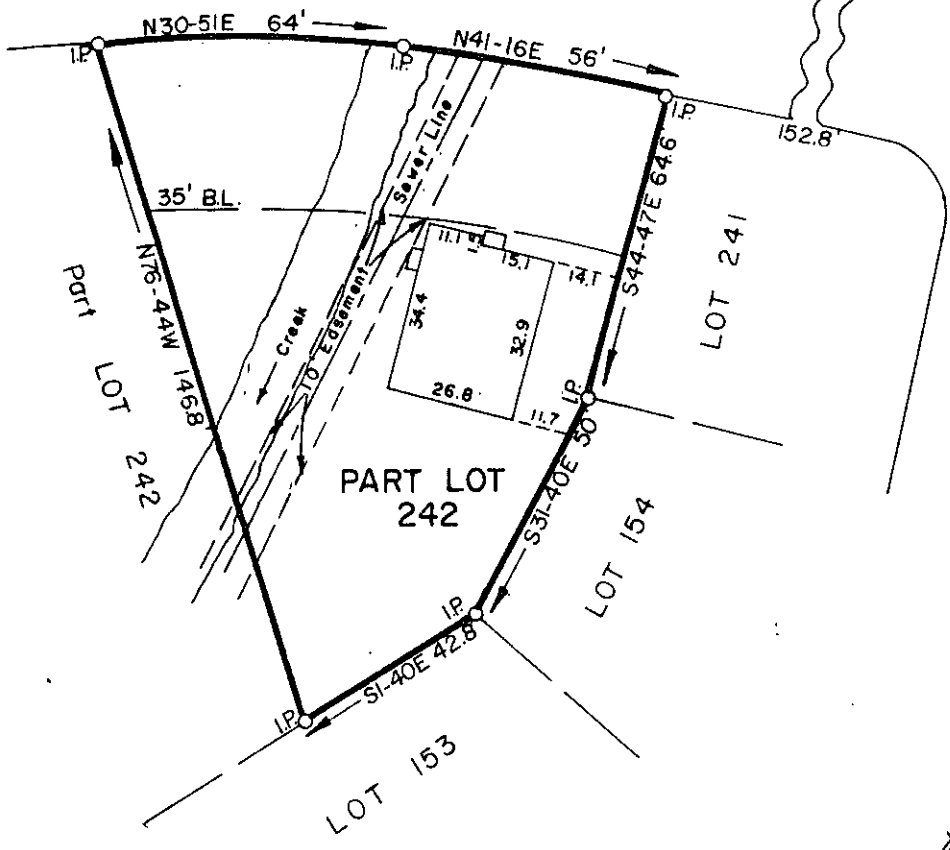

PROPERTY OF

8-W-7

MARK S. WESSEL
KELLY K. WESSEL

OCT 16 1981

GREENVILLE CO., S.C.

Scale 1" = 40' October 1981

This is to certify that on the 13th day of October, 1981, we surveyed the property shown on this plat; being known as Part Lot 242 in Sherwood Forest Subdivision, recorded in plat book G-G, pages 2 and 3, office of R.M.C., Greenville County, S.C.; and that the property lines, walls and buildings are as shown hereon; that the buildings located on said lot do not encroach or project on adjacent streets or property; and that no adjacent buildings or walls encroach or project on said premises; and from information from Greenville County, this structure is not in a designated flood area.

3500 8 3541801

W. A. ...
DALTON & NEVES COMPANY, ENGINEERS