

NOTES:  
 1. THERE IS A UTILITY AND DRAINAGE EASEMENT ALONG EACH SIDE OF ALL SIDE PROPERTY LINES, AND A EASEMENT ALONG EACH SIDE OF REAR PROPERTY LINES.

FILED  
 GREENVILLE CO. S. C.  
 FEB 17 1 54 PM '82  
 DONNIE S. TANKERSLEY  
 R.M.C.

FORRESTER DRIVE

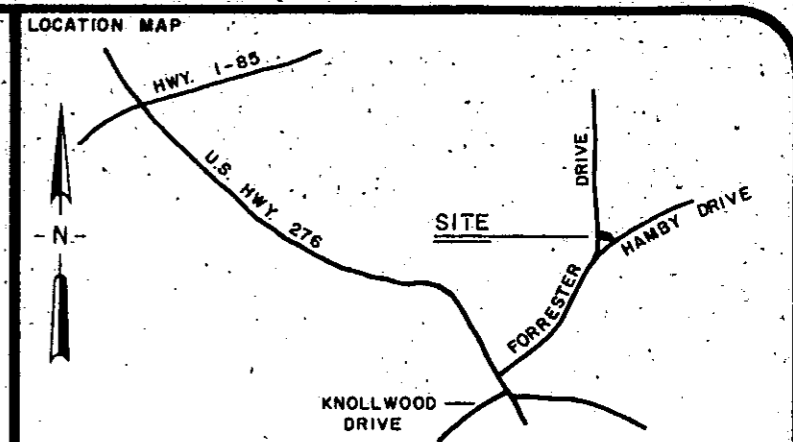
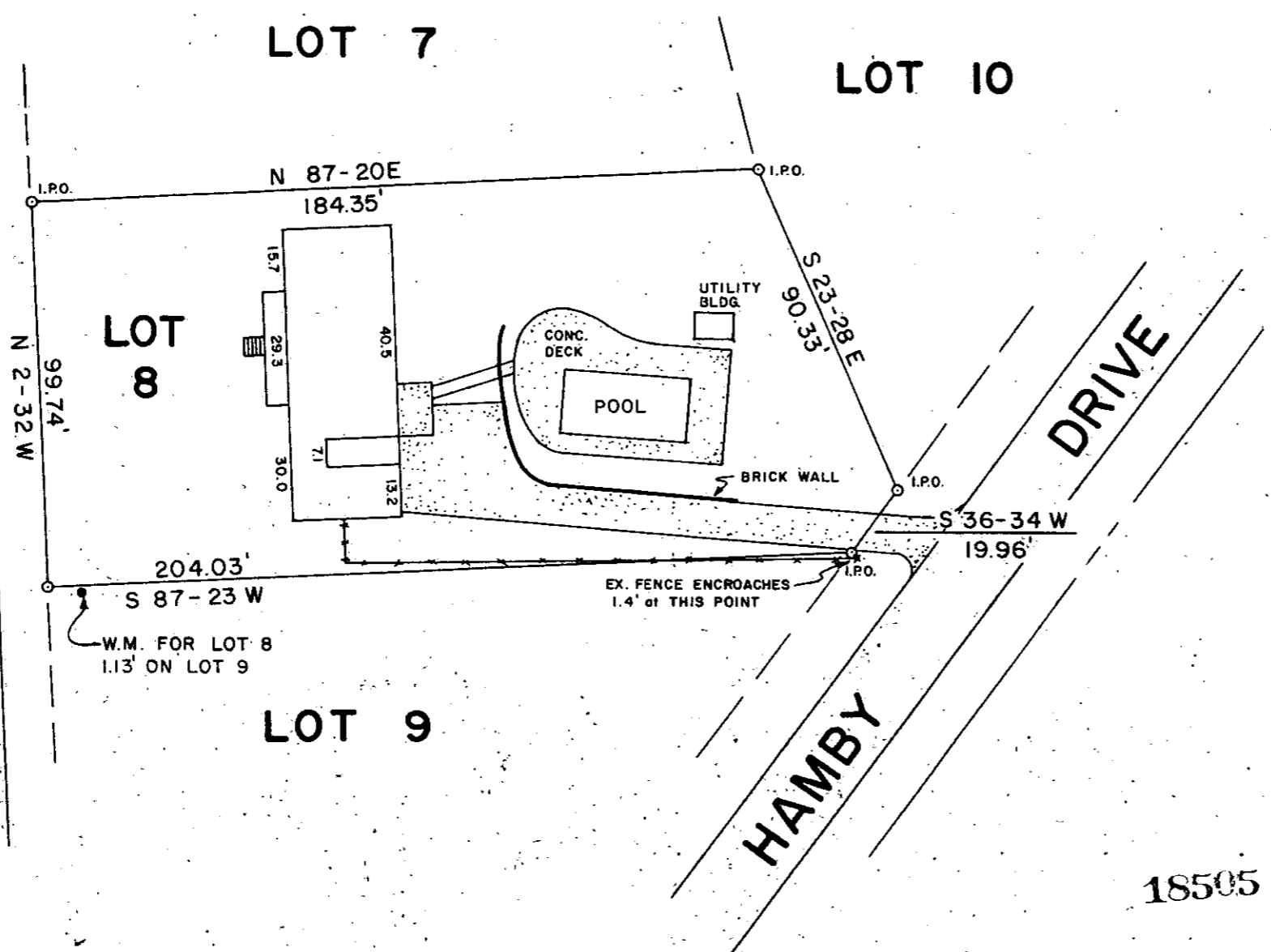

CERTIFICATION:  
 1. ( ) This is to certify that the bearings and distances, and or measurements, shown on this plat are correct, and that all rights of way, easements, and encroachments, obvious and apparent from field observation of the subject property at the time of the survey are as shown.  
 2. ( ) This is to certify that the area of the subject property shown on this plat was computed by the coordinate method of area calculation and that this is a CLASS B survey.  
 3. ( ) The Department of Housing and Urban Development Flood Way Data for Greenville County shows this property to be in a flood plain, ( ) not to be in a flood plain, ( ) location cannot be determined.  
 Signature of Registered Land Surveyor: *William N. ...* DATE: 7-26-81 S.C. REG. NO. 7261

REFERENCES

PB MM 198	DB 1038-618	BB M 9-4-28
PB	DB	BB
PB	DB	BB
PB	DB	BB

REVISIONS AND RECERTIFICATIONS

NO.	BY	DATE	DESCRIPTION	JOB NO.	REFERENCE	APPROVED

PROPERTY SURVEY FOR  
**MARVIN DUANE JENNINGS**  
**AND PAMELA H. JENNINGS**  
 LOT No. 8 AND PART OF LOT No. 10

GREENVILLE SOUTH CAROLINA  
 SCALE 1" = 40'  
 RESEARCH TAG DRAWN WNS CHECK TAG DATE 12 FEB 1982  
 FILE FIELD WORK BY TAG & WCM JOB NO. 82022

**ARBOR ENGINEERING**  
 P.O. BOX 263, GREENVILLE, S.C.  
 LANDSCAPE ARCHITECTS ENGINEERS LAND SURVEYORS

18505  
 FEB 17 1982  
 8-V-90