

FILED
GREENVILLE CO. S. C.

JAN 12 4 39 PM '82 10'

DONNIE S. TANKERSLEY
R.M.C. REPSLEY

28

N 88-55 W 115.69 TOT

PARKVALE
SEC. B, PT. LOT 27

PT. LOT 27

26

BRANCH 15 LINE
S 2-49 E 70.2

13.08
S 89-33 E
OLD LOT LINE
(36.6)
LOST VALLEY
SEC. 2, PT. LOT 17

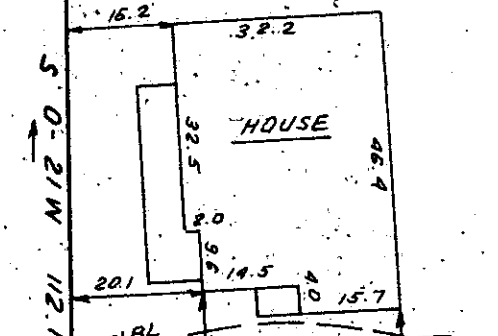

RECREATIONAL AREA

WESTVIEW AVENUE

PT. LOT 17

JAN 12 1982

15991

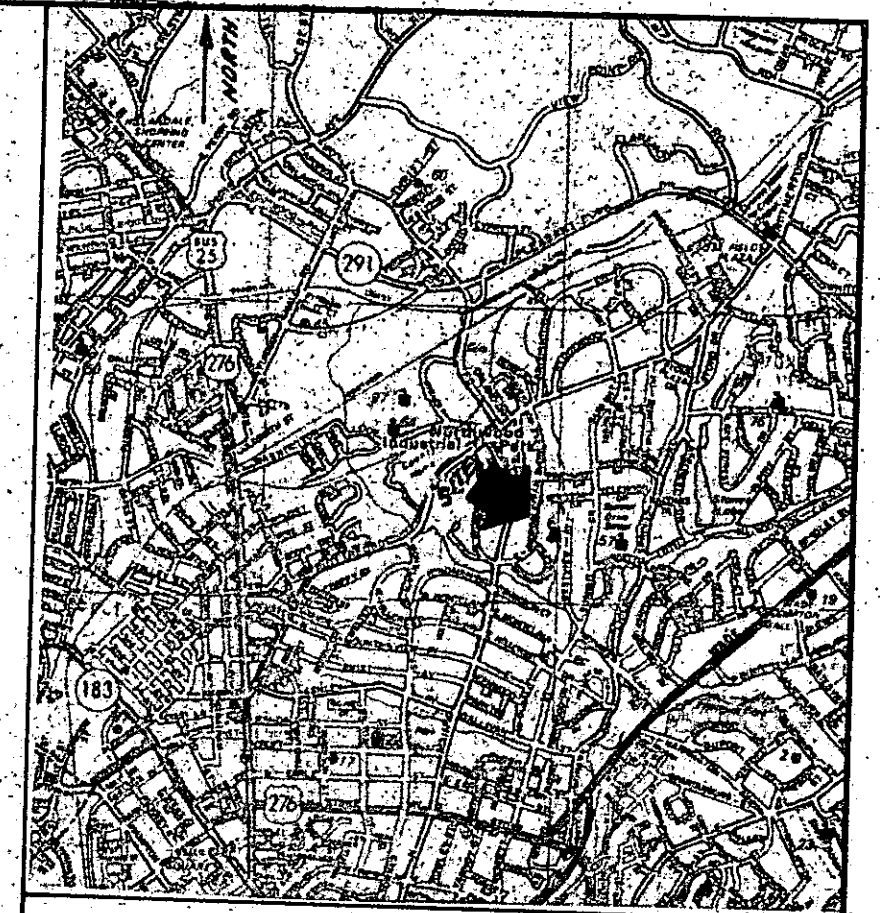
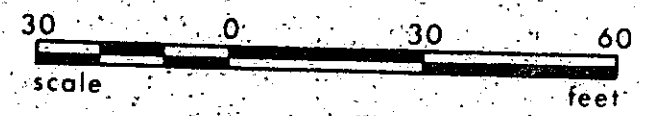

LOCATION MAP

This is to certify that on January 7, 1982, I surveyed the property shown on this plat, known as Pt. Lot 17 on plat of Lost Valley Sec. 2, recorded in the RMC Office of Greenville County in Plat Book 5P on page 36, and Pt. Lot 27 on plat of Parkvale Sec. B, recorded in the RMC Office of Greenville County in plat Book 7V on page 15, and said property is also recorded in Deed Book 1149 on page 577, and that the property lines, walls and buildings are as shown hereon; that the building located on said lot does not encroach or project on adjacent streets or property, and that no adjacent walls or buildings encroach or project on said premises, and that no utility lines cross this property except as shown hereon. This property is located in a designated flood hazard area.

8-V-62

James R. Freeland
James R. Freeland RLS & PE 4781

	<p>STATE OF SOUTH CAROLINA GREENVILLE COUNTY</p>	<p>FREELAND & ASSOCIATES Engineers • Land Surveyors GREENVILLE, S.C.</p>
	<p>PROPERTY OF <u>MICHAEL A. KAPLAN</u> <u>ANNE KAPLAN</u></p>	<p>SURVEY I.T. DRAWN B.R. CHECK M.L. SCALE 1" = 30' DATE JAN. 7, 1982 DWG 7/18/82</p>

MICROFILMED

5.00 8