

FILED  
GREENVILLE CO. S.C.  
JAN 6 9 27 AM '82  
JONNIE S. TANKERSLEY  
R.M.C.

Note:  
Not A Field Survey, Drawn From  
Information In Plat Book 7E Page  
59.

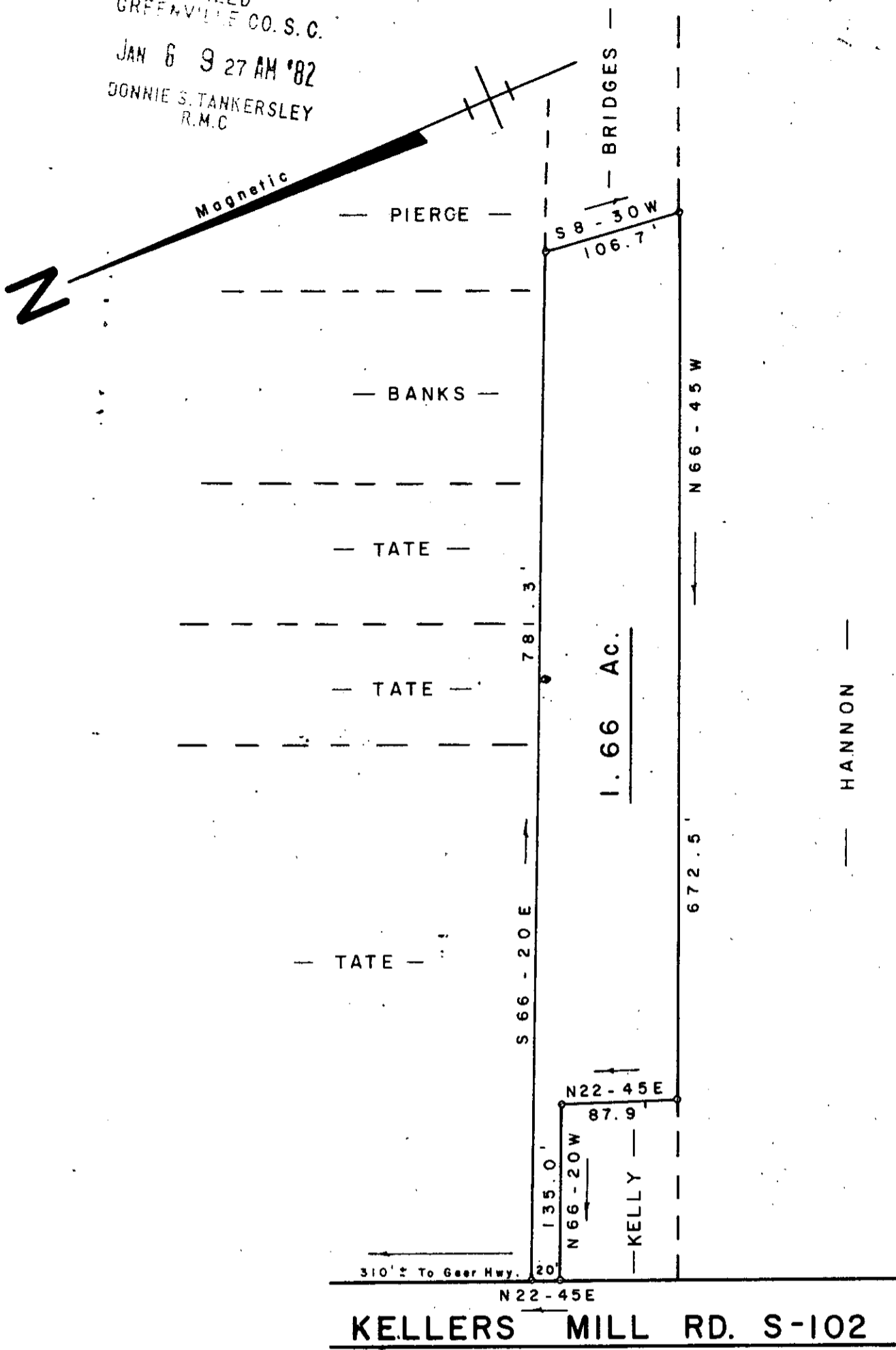

This plot is not within the limits  
of the Greenville County Subdivision  
Regulation Jurisdiction and therefore  
recording approval by the Greenville  
County Planning Commission is not  
required.  
1/5/82  
F. J. [Signature]  
Greenville County Planning Commission

PLAT FOR  
EDWARD C. KELLY  
SHIRLEY P. KELLY  
NEAR TRAVELERS REST - GREENVILLE CO.  
SOUTH CAROLINA  
JANUARY 4, 1982  
15568  
8-V-52

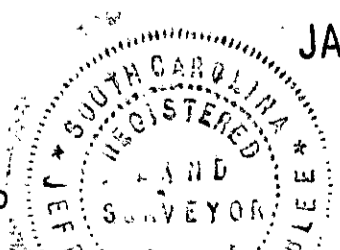
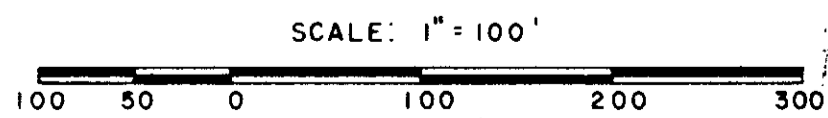

"I hereby certify that the ratio of precision of the  
field survey is 1/2 N/A as shown hereon and the area  
was determined by BMD method of area calculation."

WILLIAMS & PLUMBLEE, INC.  
ENGINEERING AND LAND SURVEYING

15 S. MAIN STREET  
JEFFERY M. PLUMBLEE TRAVELERS REST, S. C. 29690  
R.L.S. PHONE: (803) 834-7955

505.1 - 1 - 8

R.L.S. No. 7881

500 8 15701801