

FILED
GREENVILLE CO. S.C.
DEC 2 4 30 PM '81
DONNIE S. TANKERSLEY
R.M.C.

THIS PLAT IS NOT A SUBDIVISION
AS DEFINED BY THE GREENVILLE
COUNTY SUBDIVISION REGULATIONS.
12/2/81 *Ray C. Carter*
Chairman, Secretary, or Director of
Planning.
Greenville County Planning Commission

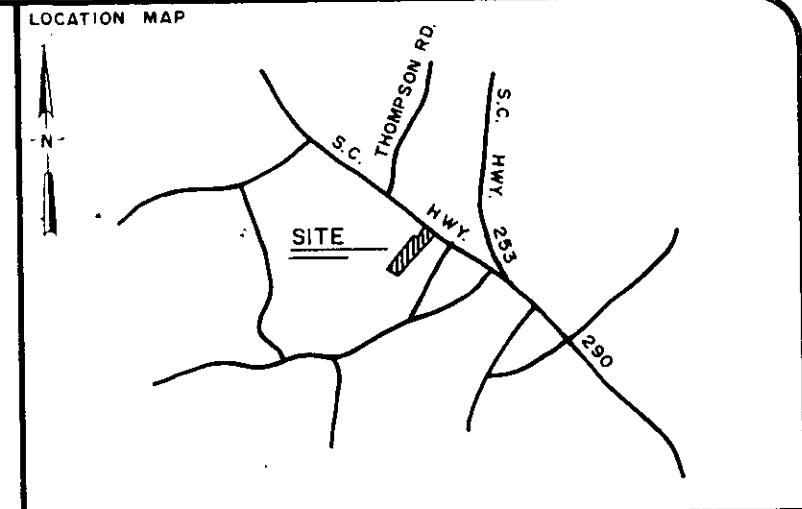
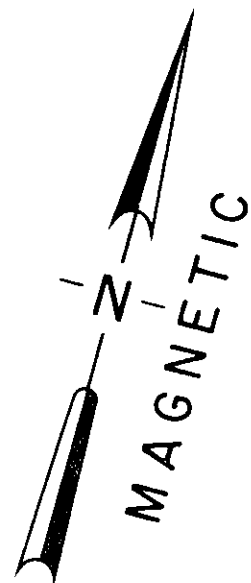

LEGEND
○ I.P. SET △ STONE
● I.P. FOUND ● R.R. SPIKE

I hereby certify that the ratio of precision of the field survey is 1/ as shown hereon and the area was determined by the coordinate method of area calculation.
 I hereby certify that the measurements as shown on this plat are correct and that there are no encroachments or projections other than shown.

SOUTH CAROLINA REGISTERED LAND SURVEYOR
THOMAS D. LINDSEY 0949
Thomas D. Lindsey
SIGNATURE 29 OCT 1981
DATE

PROPERTY OF
J.C. BRADLEY ESTATE

SURVEYED FOR
HARRY D. BRADLEY & OPHELIA B. SPENCER
GREENVILLE COUNTY SOUTH CAROLINA

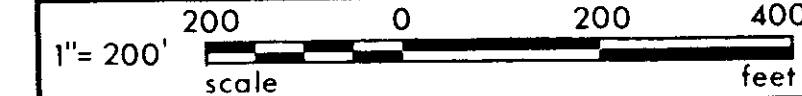

DRAWN	CHECK	DATE	JOB NO.
TDL	TDL	27 OCT 1981	1406

LINDSEY & ASSOCIATES
HWY. 253 RT. 1, TAYLORS S.C. 29687
LAND & HYDROGRAPHIC SURVEYORS

GOTO --- 1 DE 281 649
PRINT MACHINE INC. 510001

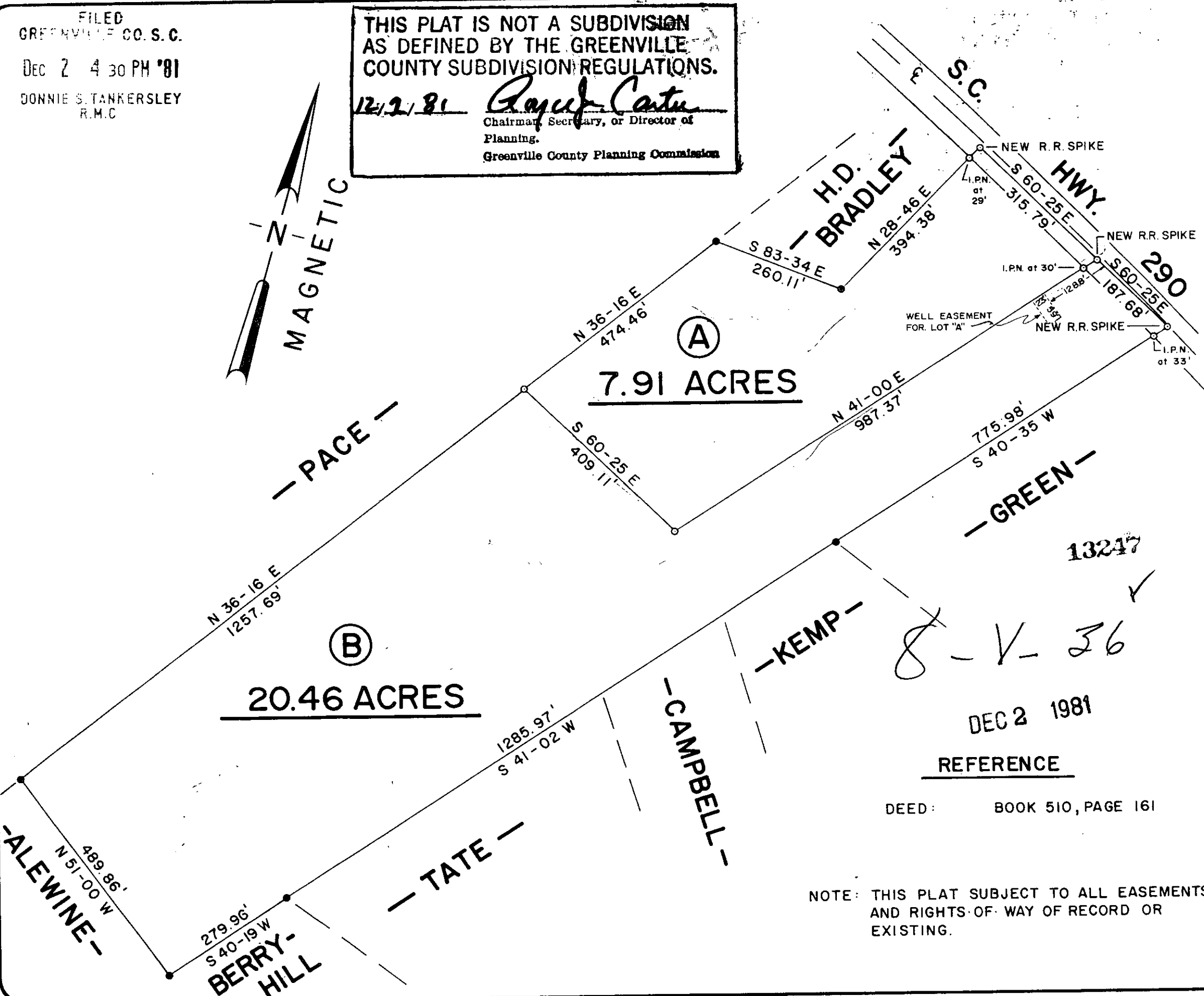

13217
DEC 2 1981
REFERENCE
DEED: BOOK 510, PAGE 161

NOTE: THIS PLAT SUBJECT TO ALL EASEMENTS AND RIGHTS-OF-WAY OF RECORD OR EXISTING.

MICROFILMED