

HARRISON BRIDGE ROAD (S-453)

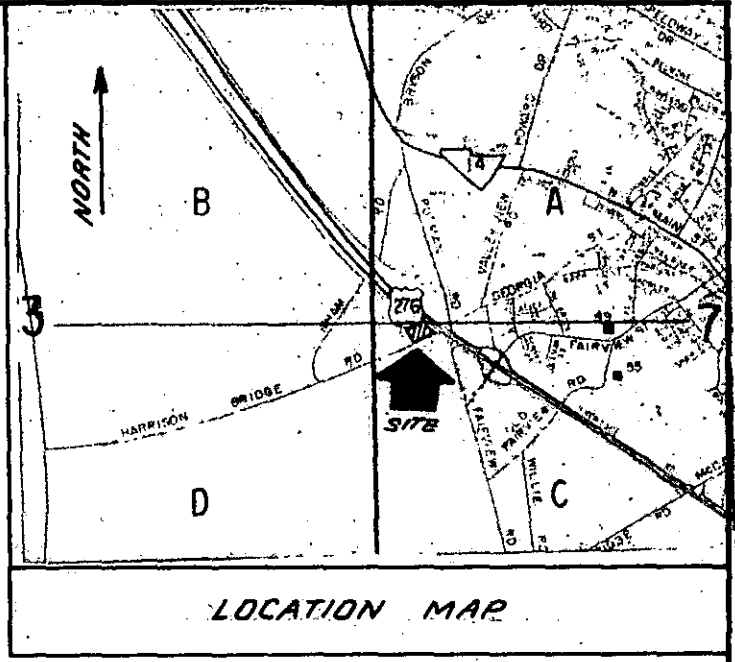
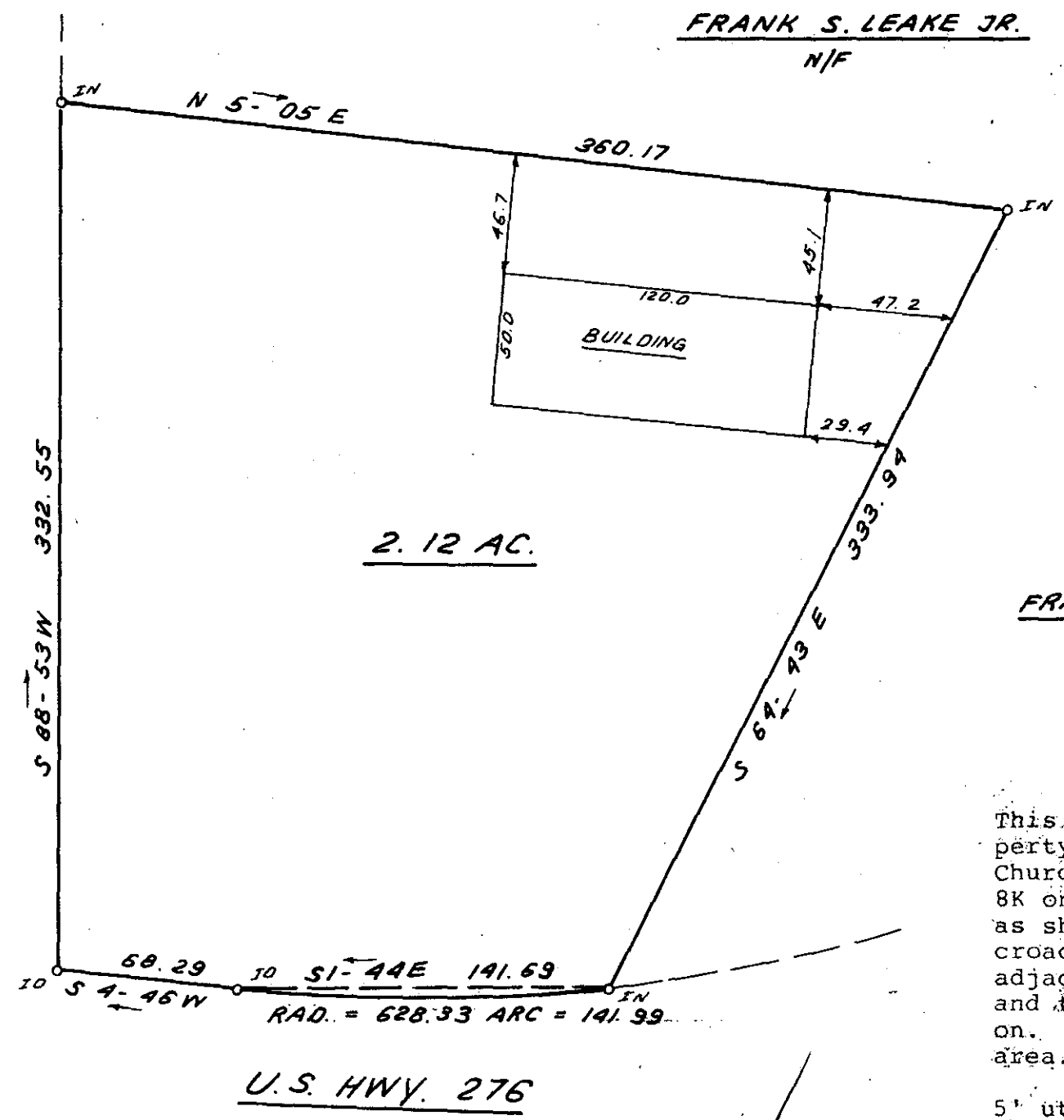

FILED  
GREENVILLE CO. S.C.  
NOV 25 4 20 PM '81  
DONNIE S. TANKERSLEY  
R.M.C.

This is to certify that on November 19, 1981, I surveyed the property shown on this plat, known as the property of Harvest Baptist Church, recorded in the RMC Office of Greenville County in Plat Book 8K on Page 85, and that the property lines, walls and buildings are as shown hereon; that the building located on said lot does not encroach or project on adjacent streets or property, and that no adjacent walls or buildings encroach or project on said premises, and that no utility lines cross this property except as shown hereon. This property is not located in a designated flood hazard area.

5' utility and drainage easement each side of all side and rear lot lines.

*James R. Freeland*  
James R. Freeland RLS&PE4781

NOV 25 1981

8-V-33

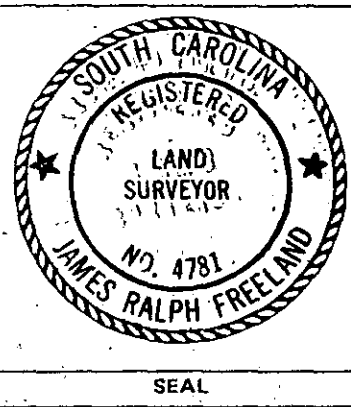
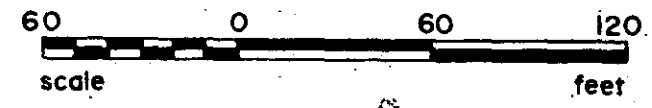

STATE OF SOUTH CAROLINA  
GREENVILLE COUNTY

PROPERTY OF  
HARVEST BAPTIST CHURCH

FREELAND & ASSOCIATES Engineers • Land Surveyors	
GREENVILLE, S.C.	
SURVEY	D.C.H.
DRAWN	B.R.
CHECK	<i>MD</i>
SCALE	1" = 60'
DATE	NOV. 19. 81
DWG. NO.	7046

12810

MICROFILMED