

FILED  
GREENVILLE CO. S.C.  
Nov 3 1 19 PM '81  
DONNIE S. TANKERSLEY  
R.M.C.

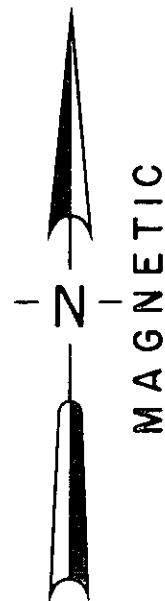

LOCATION MAP

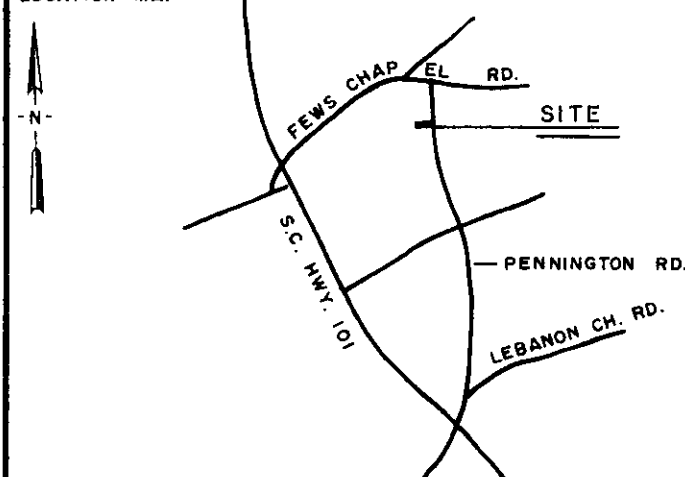

LEGEND  
○ I.P. SET      △ STONE  
● I.P. FOUND    ⊙ R.R. SPIKE

I hereby certify that the ratio of precision of the field survey is 1/ as shown hereon and the area was determined by the coordinate method of area calculation.  
 I hereby certify that the measurements as shown on this plat are correct and that there are no encroachments or projections other than those shown hereon.

SOUTH CAROLINA REGISTERED LAND SURVEYOR  
THOMAS D. LINDSEY 6949  
*Thomas D. Lindsey*  
SIGNATURE      10-20-81  
DATE

PROPERTY OF  
**LESLIE L. KEMP &  
RUTH THELL C. KEMP**

SURVEYED FOR  
**RANDALL LESLIE KEMP**

GREENVILLE COUNTY      SOUTH CAROLINA

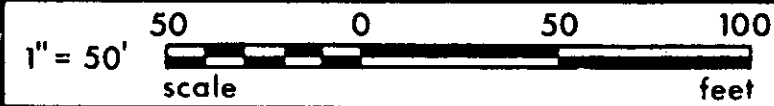

DRAWN TDL	CHECK TDL	DATE 19 OCT 1981	JOB NO. 1405 B
--------------	--------------	---------------------	-------------------

**LINDSEY & ASSOCIATES**  
HWY. 253 RT. 1, TAYLORS S.C. 29687  
LAND & HYDROGRAPHIC SURVEYORS

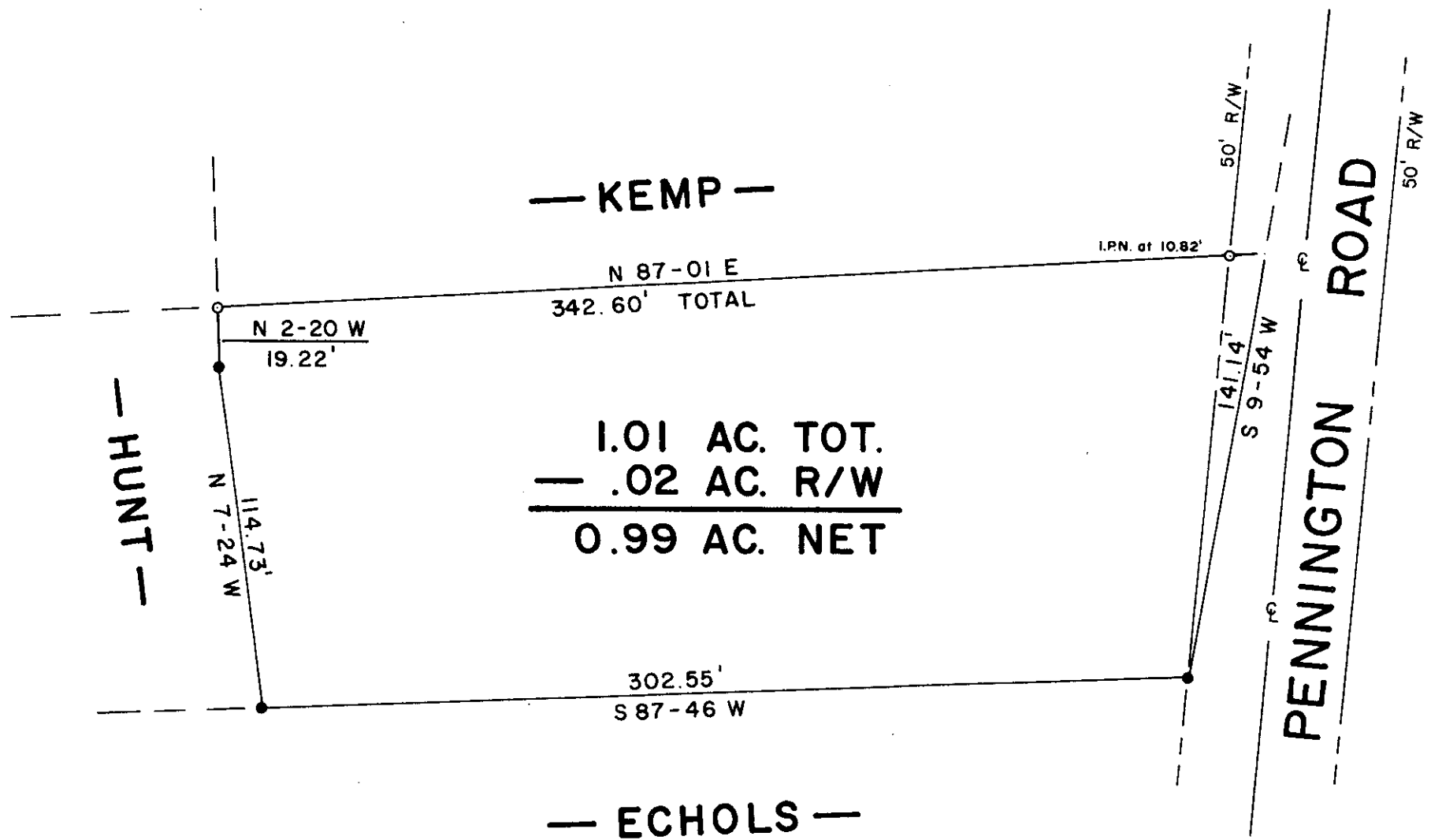

1.01 AC. TOT.  
— .02 AC. R/W  
**0.99 AC. NET**

11116

NOTE: THIS PLAT SUBJECT TO ALL EASEMENTS AND RIGHTS-OF-WAY OF RECORD OR EXISTING.

NOV 3 1981      8-V-22

PRINT MACHINE INC.

MICROFILMED