

NOTES:
 1 & 24 B1 A PARTIAL SURVEY WAS MADE FROM A DEED DESCRIPTION FURNISHED BY POINSETT CONSTRUCTION CO. THE REMAINDER WAS COMPILED FROM THIS DESCRIPTION. BUILDING, DRIVE AND PARKING LOCATION FURNISHED BY POINSETT CONSTRUCTION CO.

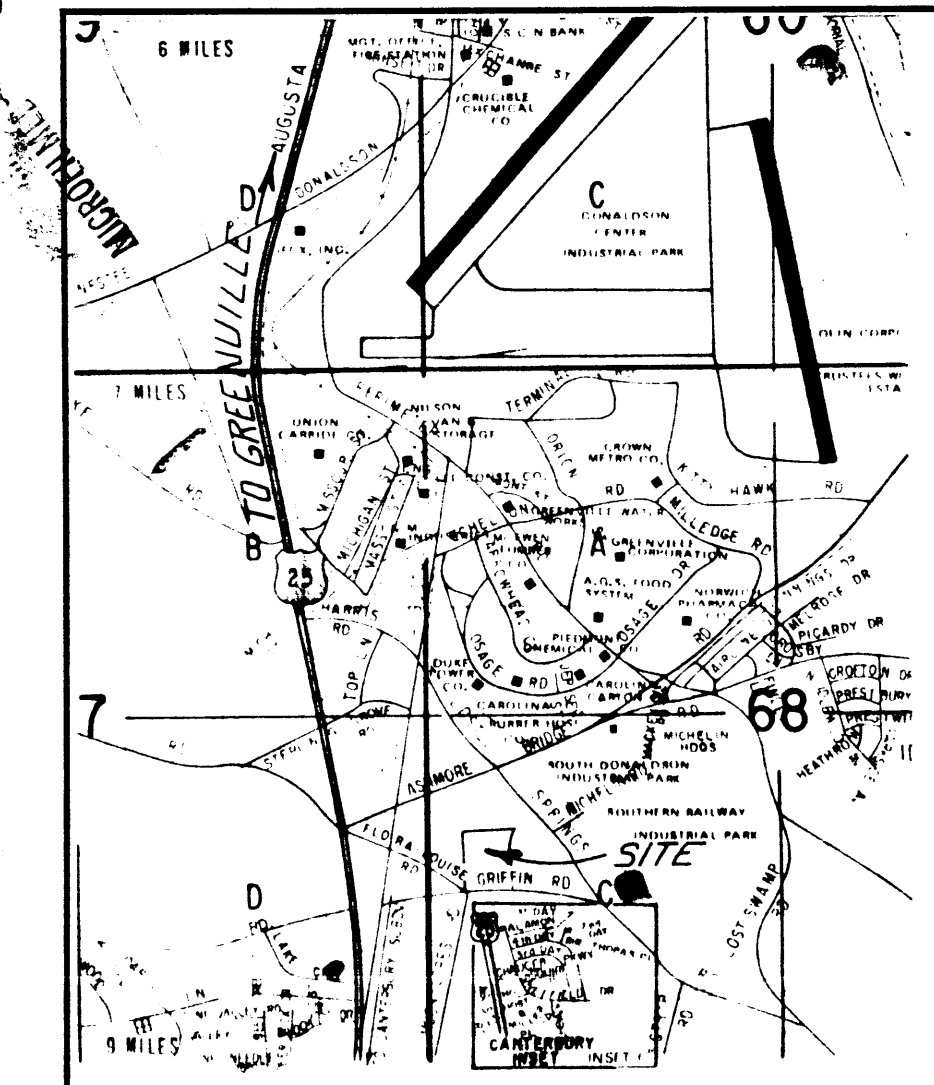

LOCATION MAP N.T.S.

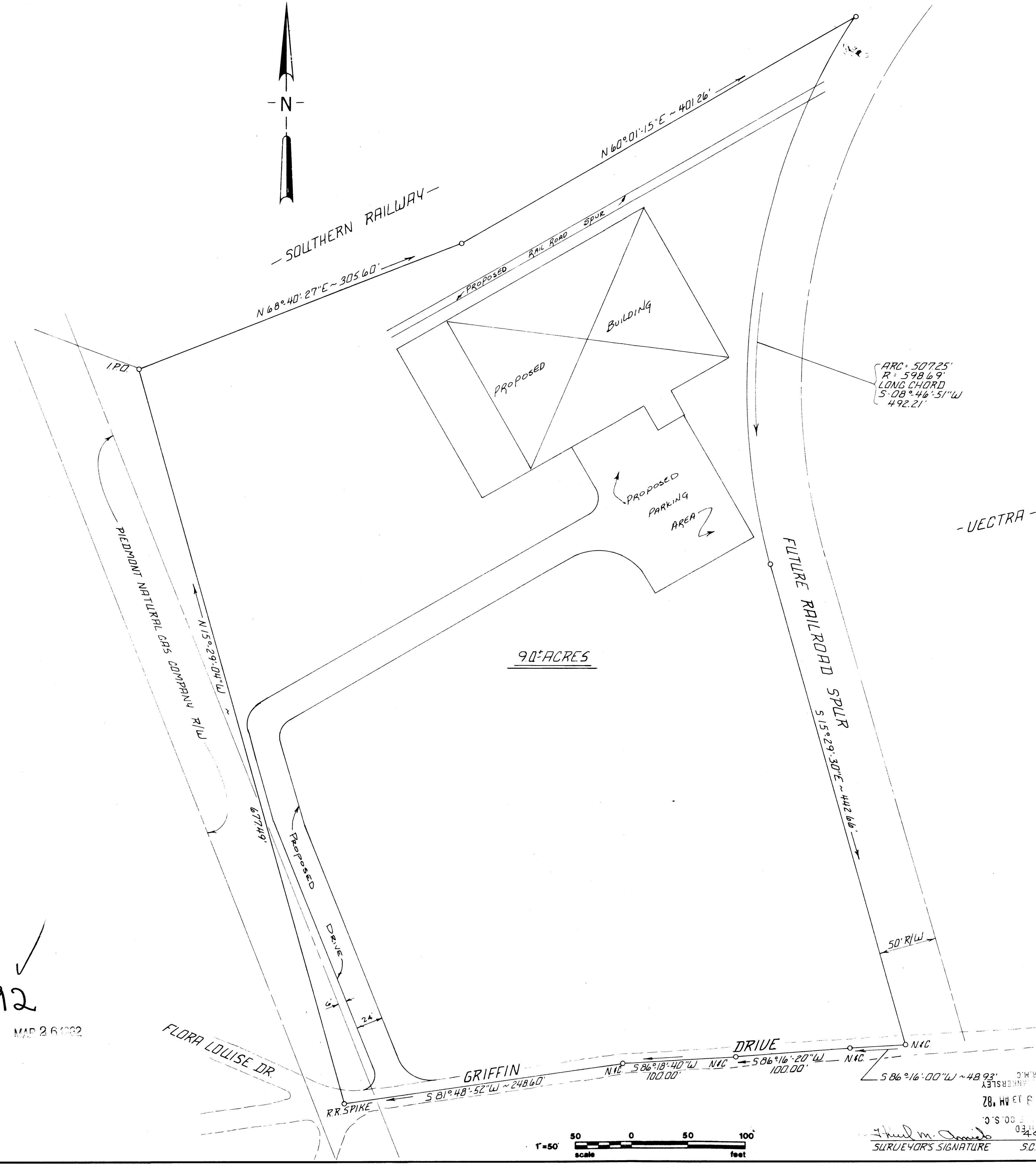
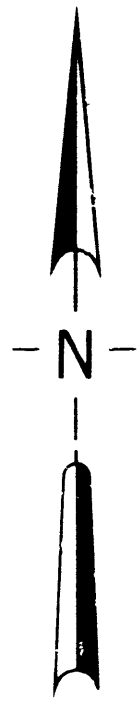

90 ACRES

21511
 8-u-92
 MAP 2 6 1992

FILED
 GREENVILLE CO. S.C.
 MAR 28 AM 9:37
 DONALD L. AMHERSTLEY
 M.C.

21511
 8-u-93

◇				
◇				
◇	4-25-81	JES		FOR REVIEW
REV.	DATE	BY	DESCRIPTION	APP.

REVISION

A SITE PLAN FOR
POINSETT CONSTRUCTION CO.
 PROPOSED OWEN BROTHERS INC. BUILDING
 GREENVILLE COUNTY SOUTH CAROLINA

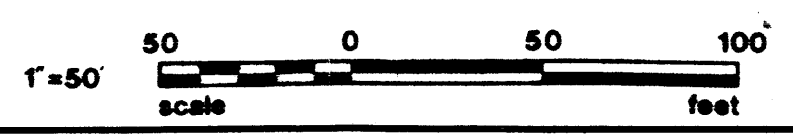
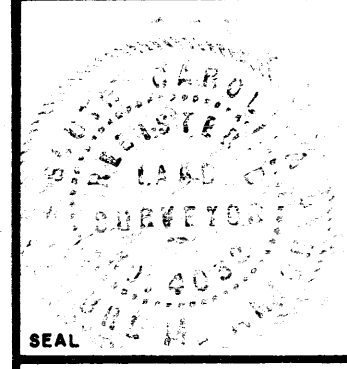

Thud M. Smith
 SURVEYOR'S SIGNATURE
 SC. REG. NO. 4632

enwright associates, inc.
 engineers planners surveyors
 GREENVILLE, SOUTH CAROLINA

JES	TMA	TMA	FILE	RETIRED
DRAWN	DESIGN	CHECK		
4-25-81	1:50	8/236-00-1-00		
DATE	SCALE	DWG. NO.		