

RECORDED

ROE ET. AL.

FILED
GREENVILLE CO. S.C.
JAN 5 11 52 AM '82
DONNIE HARRISLEY
R.M.C.

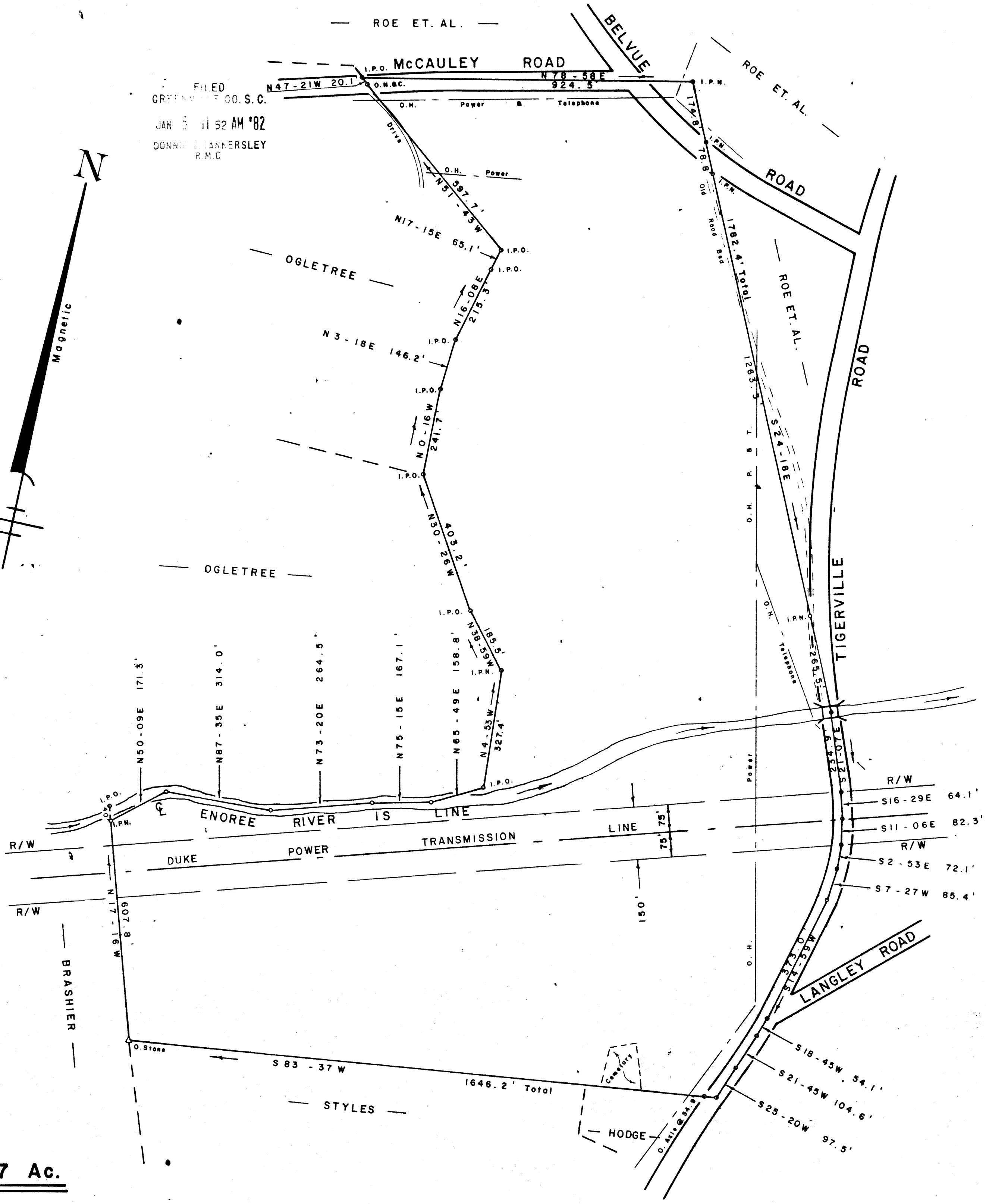
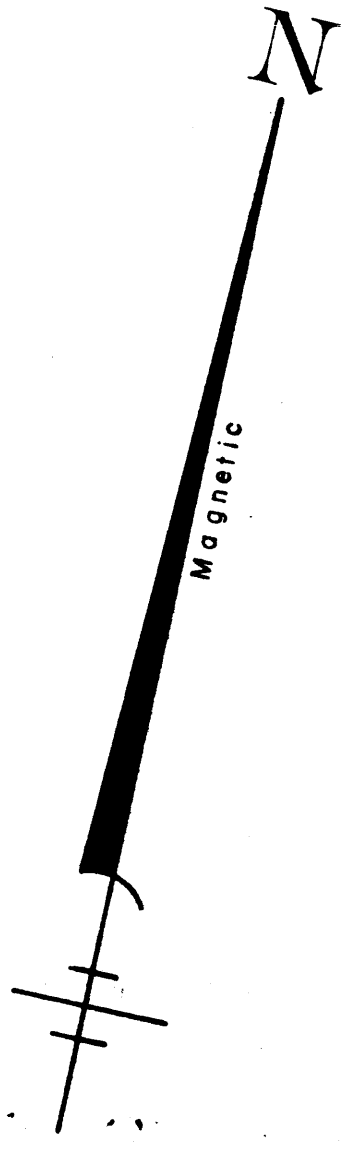

AREA = 72.7 Ac.

SURVEY FOR
ANNIE ROE FEW ESTATE
NEAR TRAVELERS REST - GREENVILLE CO.
SOUTH CAROLINA
DECEMBER 17, 1981

JAN 5 1982

8-U-47

15157

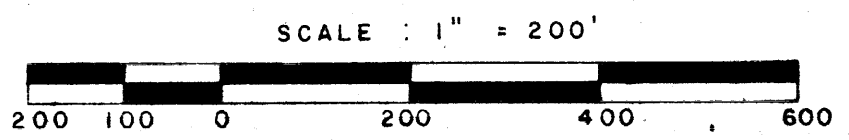

WILLIAMS & PLUMBLEE, INC.
ENGINEERING AND LAND SURVEYING
15 S. MAIN STREET
TRAVELERS REST, S. C. 29690
W. R. WILLIAMS, JR. P.E./R.L.S. PHONE: (803) 834 7955

I hereby certify that the Ratio of Precision of the Field Survey is 1/5000 As Shown Hereon, and the Area was Determined by D. M. D. Mathias.
W. R. Williams, Jr. R.L.S. No. 3979