

UNRECORDED

References:

- 1) PLAT OF PROPERTY OF P.F. & W.L. CUNNINGHAM, FOR THE INTERSTATE LAND AUCTION COMPANY, BY THOS. T. LINDER, DATED JUNE 12, 1924, AND RECORDED IN THE OFFICE OF REGISTER OF MESNE CONVEYANCE FOR GREENVILLE COUNTY IN PLAT BOOK "F," PAGES 267 & 269
- 2) PLAT OF PROPERTY OF NALLEY COMMERCIAL PROPERTIES, INC., BY JONES ENGINEERING SERVICES, DATED JANUARY 17, 1970, AND RECORDED IN PLAT BOOK 4H, PAGE 177A
- 3) PLAT OF SURVEY FOR PEOPLES NATIONAL BANK, BY CAMPBELL & CLARKSON SURVEYORS, INC., DATED JUNE 16, 1970, AND RECORDED IN PLAT BOOK 4-E, PAGE 97
- 4) GREENVILLE COUNTY DEEDS RECORDED IN:
 - A) DEED BOOK NO 831, PAGES 295 & 296;
 - B) DEED BOOK NO 841, PAGES 541 to 544, and
 - C) DEED BOOK VOL NO 893, PAGE 560.

FILED
GREENVILLE CO. S.C.
DEC 31 11 00 AM '81
DONALD BANKERSLEY
R.M.C.

NOW OR FORMERLY A & M, A S.C. CORPORATION & LEARNER

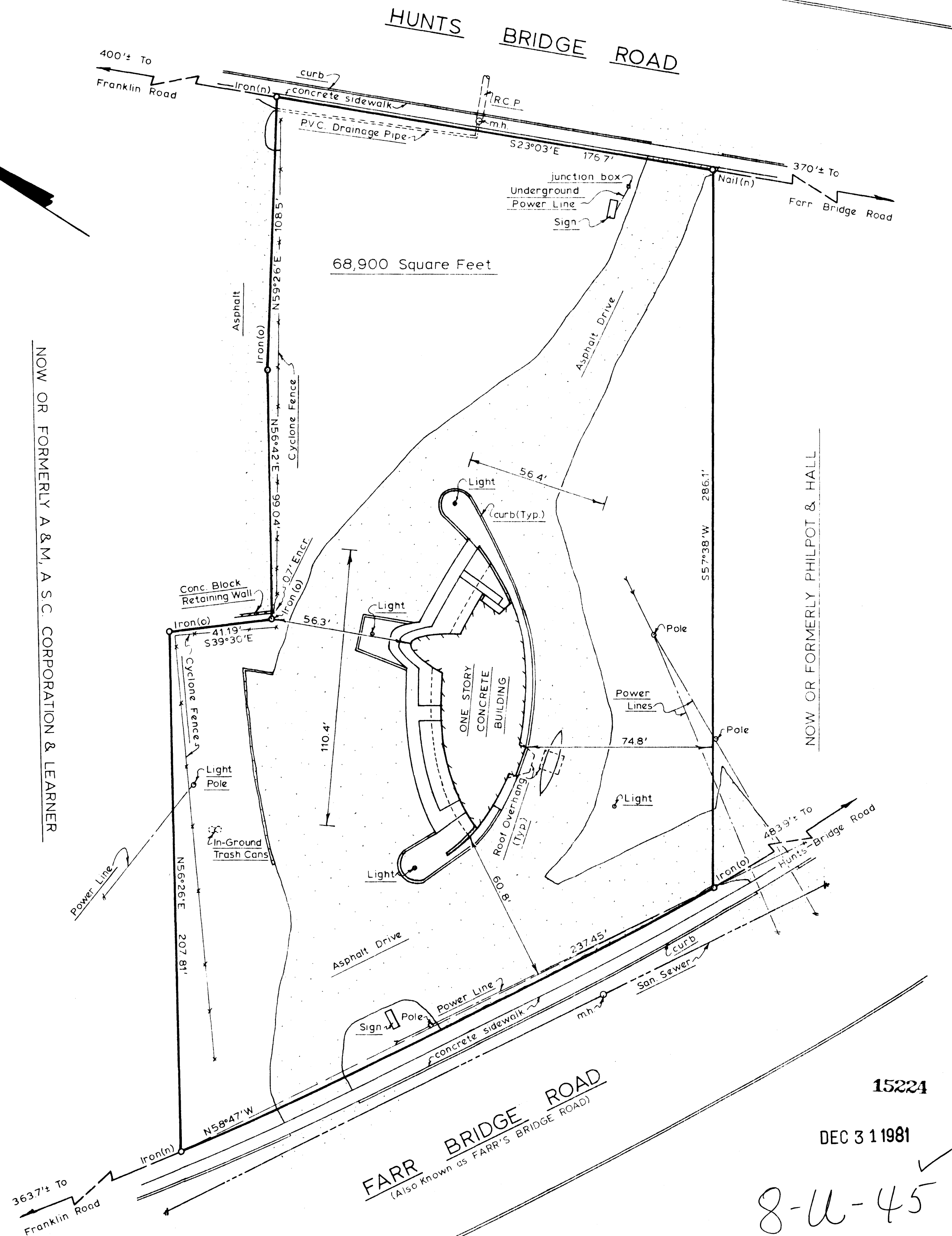

NOW OR FORMERLY PHILPOT & HALL

PLAT PREPARED FOR

BANKERS TRUST OF S.C.

GREENVILLE COUNTY, NEAR GREENVILLE, S.C.

NOVEMBER 19, 1981

RATIO OF PRECISION = 1/16,139
AREA BY COORDINATE METHOD.

SCALE 1" = 30'



WE HEREBY CERTIFY THAT THE MEASUREMENTS AS SHOWN ON THIS PLAT ARE CORRECT AND THAT THERE ARE NO ENCROACHMENTS OR PROJECTIONS OTHER THAN SHOWN HEREON

COX and DINKINS, INC.

ENGINEERS • SURVEYORS
614 HOLLY STREET, COLUMBIA, SOUTH CAROLINA - 29205
(803) 254-0518 794-7774

Gene L. Dinkins
REG. LAND SURVEYOR
& PROF. ENGINEER
NO. 5264

15224

DEC 31 1981

8-U-45