

FILED  
GREENVILLE CO. S.C.  
Dec 23 10 22 AM '81  
DONNIE S. TANKERSLEY  
R.M.C.

REFILMED

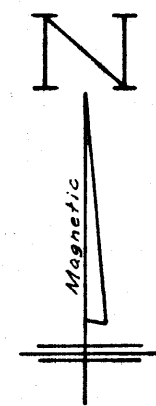
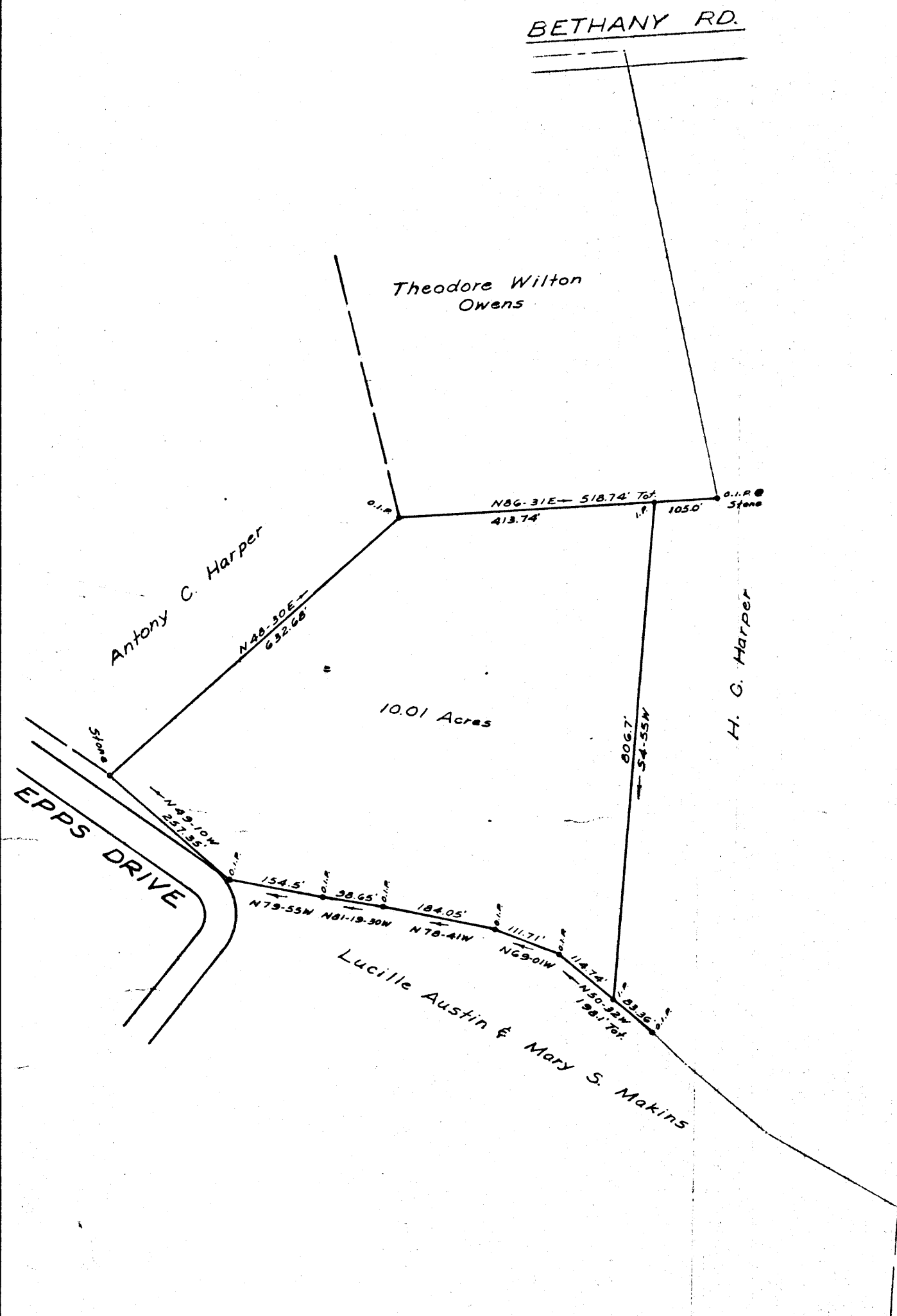

SURVEY FOR  
**ANTONY C. HARPER**

NEAR SIMPSONVILLE  
GREENVILLE CO., S.C.

SCALE: 1"=200' DEC, 1981

DEC 23 1981

14780

8-4-41

**WILLIAMS & PLUMBLEE, INC.**  
ENGINEERING AND LAND SURVEYING

15 S. MAIN STREET  
JEFFERY M. PLUMBLEE TRAVELERS REST, S. C. 29690  
R.L.S. PHONE: (803) 834-7955

I Herby Certify That The Ratio Of Precision  
Of The Field Survey Is 1/6,000 As  
Shown Hereon And The Area Was Determined  
By D. M. D. Method.

5.0001  
1 DEC 23 81 682