

PALMETTO BIBLE CAMP INC.  
REF. PLAT BOOK 22 PAGE 104

COOL RIVER HEIGHTS  
SUBDIVISION  
REF. PLAT BOOK 5 PAGE 5

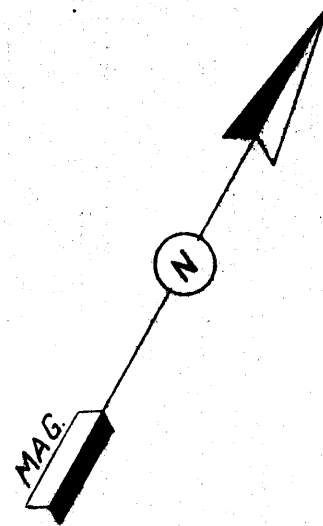

- PROPERTY OWNERS**
- TRACT "A" - MARY KATHERINE MACKINNON  
VIRGINIA LEE MACKINNON
  - TRACT "B" - MARGARET NORRIS ALVIS  
ROBERT M. NORRIS  
ELEANOR NORRIS MACKINNON  
DAVID L. NORRIS III  
MARY KATHERINE MACKINNON  
VIRGINIA LEE MACKINNON
  - TRACT "C" - L. GILLIS MACKINNON III

NOTE  
TRACT "C" NOT SURVEYED. DRAWN FROM  
SURVEY BY C.D. RIDDLE FEB. 1974  
TITLE "PROPERTY OF TOM BAILEY"

N/F L.H. TANKERSLEY  
REF. PLAT BOOK CC PAGE 85A

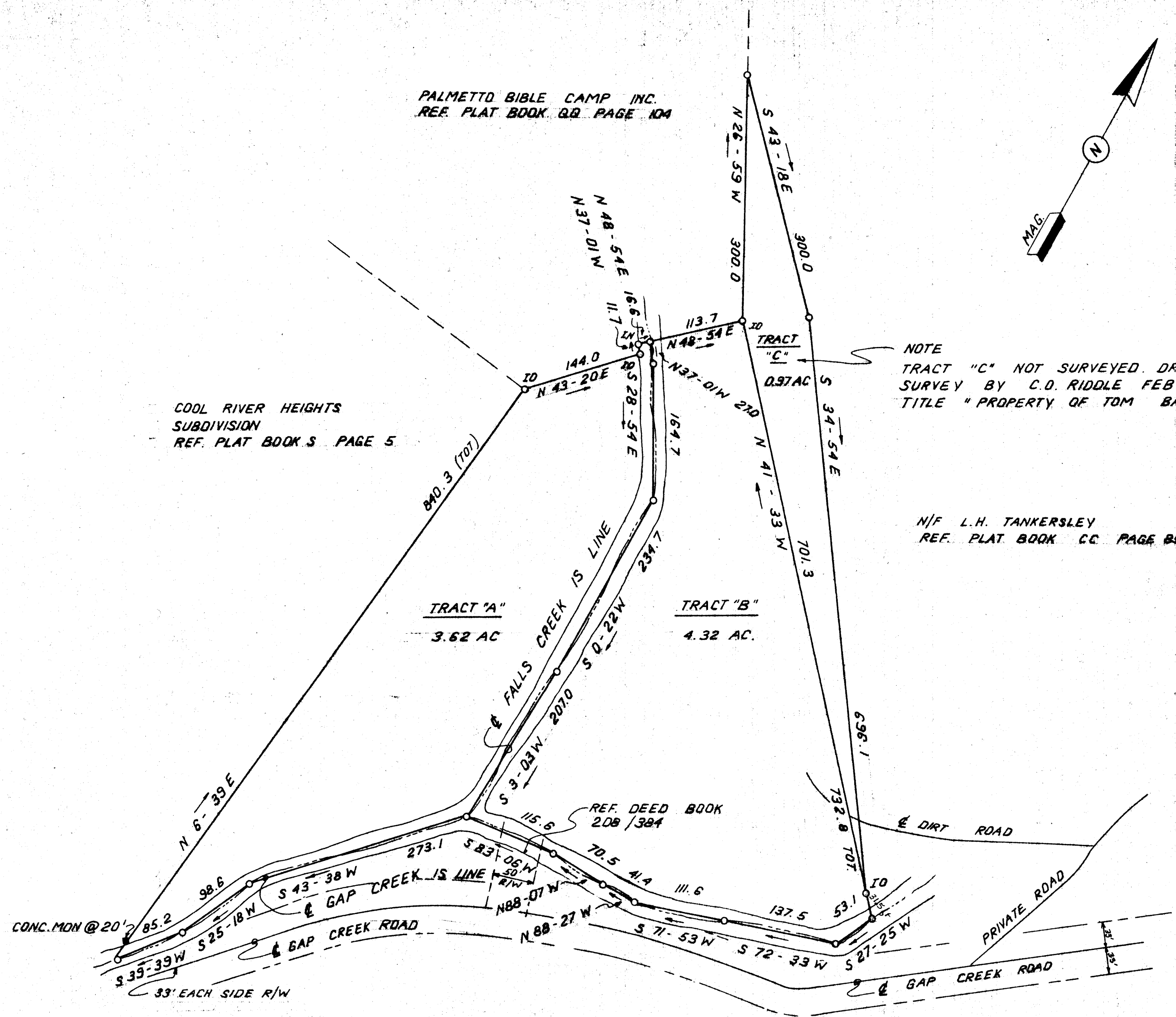

FILED  
GREENVILLE CO. S.C.  
Nov 20 12 48 PM '81  
DONNIE S. TANKERSLEY  
R.M.C.

12478

NOV 20 1981

8-U-30

THIS PLAT IS NOT A SUBDIVISION  
AS DEFINED BY THE GREENVILLE  
COUNTY SUBDIVISION REGULATIONS.  
11/20/81 *Stephen W. Turner*  
Chairman, Secretary, or Director of  
Planning: *Associate Planner*  
Greenville County Planning Commission

NOV 20 1981

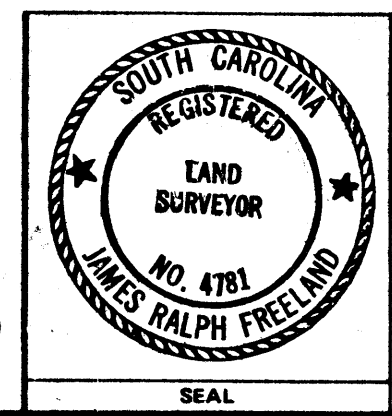

STATE OF SOUTH CAROLINA  
GREENVILLE COUNTY

VIRGINIA NORRIS ESTATE

FREELAND & ASSOCIATES  
Engineers - Land Surveyors  
GREENVILLE, S.C.

SURVEY L.T.  
DRAWN B.R.  
CHECK  
SCALE 1" = 100'  
DATE MARCH 6, 80  
DWG. NO. 4799



ALCROELMED