

FILED  
GREENVILLE CO. S.C.  
Nov 13 3 19 PM '81  
DONNIE S. TANKERSLEY  
R.M.C.

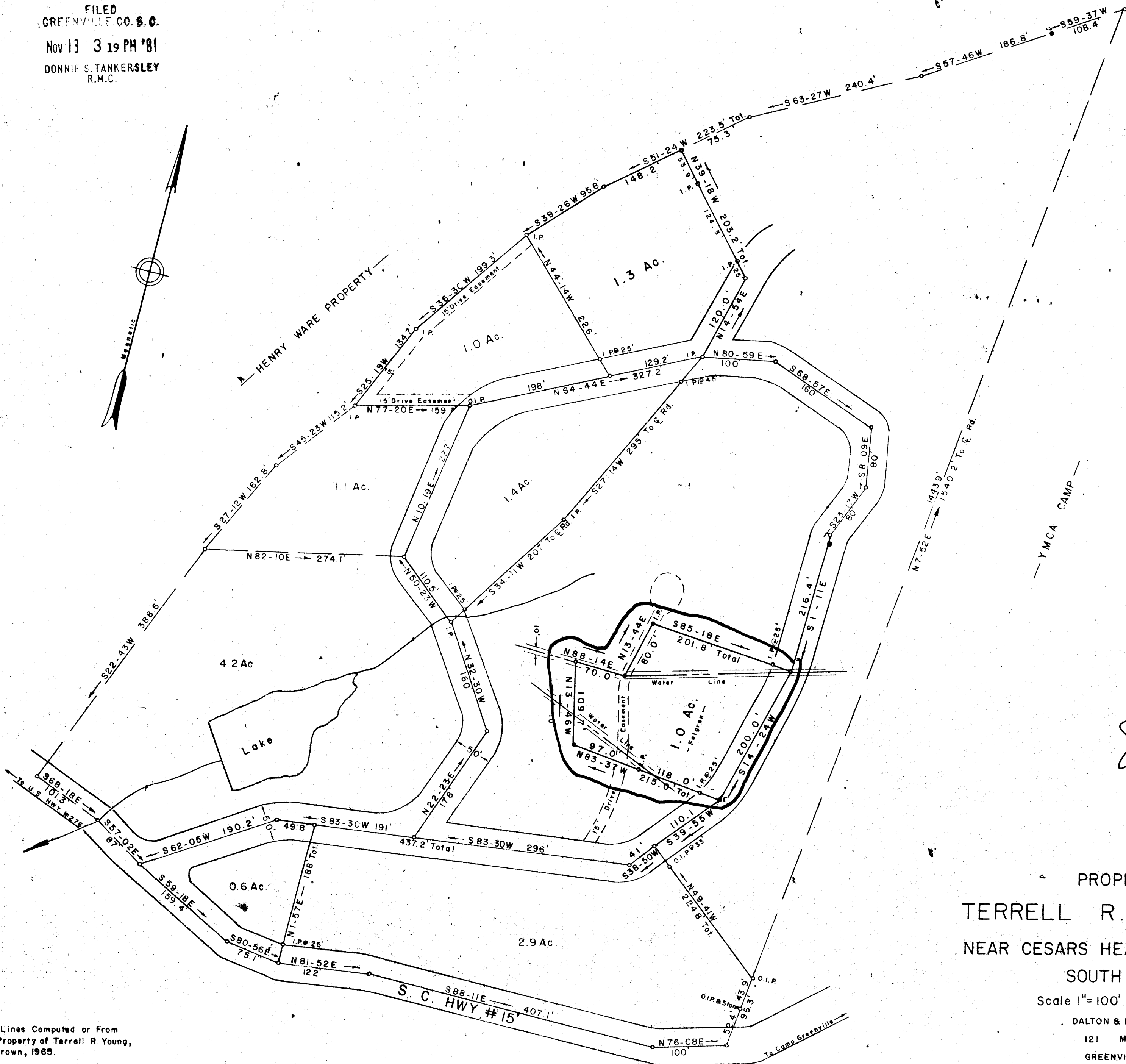
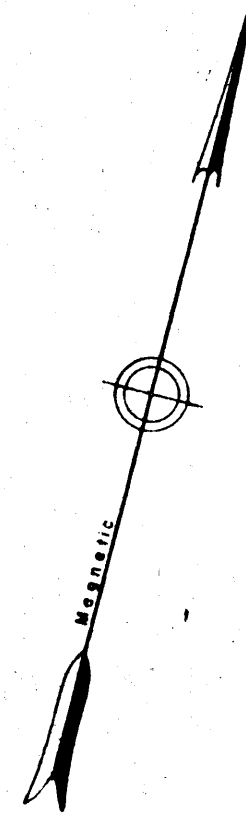

8-U-27

12017

PROPERTY OF  
TERRELL R. YOUNG, ET. AL  
NEAR CESARS HEAD GREENVILLE CO.  
SOUTH CAROLINA

Scale 1"=100' April, 1974

DALTON & NEVES CO., ENGINEERS

121 MANLY STREET

GREENVILLE, S. C.

REVISED OCTOBER 9, 1981

Note:  
Broken Lines Computed or From  
Plat of Property of Terrell R. Young,  
By J.J. Brown, 1965.

Note:  
Area 24.2 Acres Total.

This plot is not within the limits  
of the Greenville County Subdivision  
Regulation Jurisdiction and therefore  
recording approval by the Greenville  
County Planning Commission is not  
required.

11/13/81 *Race J. Carter*  
Greenville County Planning Commission

WILLIAMS & PLUMBLEE, INC.  
ENGINEERING AND LAND SURVEYING

15 S. MAIN STREET  
W. R. WILLIAMS, JR. TRAVELERS REST, S. C. 29690  
P.E./A.L.S. PHONE: (803) 834-7955