

MICROFILMED

DUNCAN CHAPEL ROAD 66 R/W
WATER IN RD. R/W

S22-13E

FILED
GREENVILLE CO. S.C.
OCT 1 9 36 AM '81
DONNIE S. TANKERSLEY
R.M.C.

258.810E
N 50-00E
MATTERNEY RD R/W

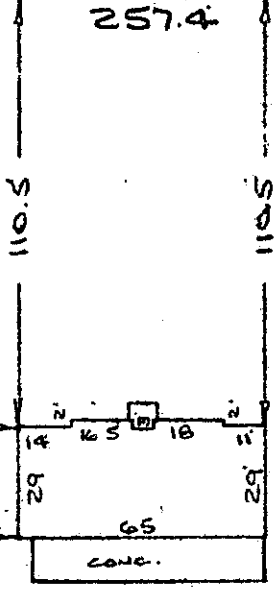

264.3
N 56-43W

- CONNIE VERNON, ET AL -

- 1.31 AC -

- SEPTIC TANK ON LOT -

OLD LOT LINE

Note: Improvements on this lot are not in a flood hazard area.

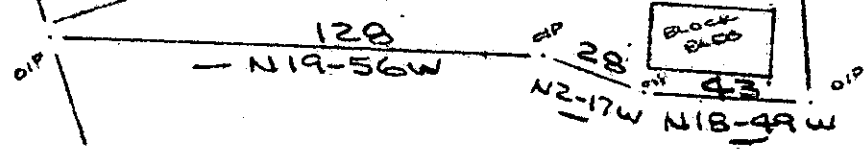

N 19-56W

N 2-17W N 18-49W

- CONNIE VERNON, ET AL -

PROPERTY OF
WINSTON P. STEPHENSON & BETTY J. STEPHENSON
GREENVILLE COUNTY S.C.
SCALE: 1"=50' 29 SEPT 1981

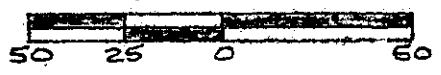

This is to certify that on the 29th day of September, 1981, I surveyed the property shown on this plat, being known as 1.31 acres on plat of PROPERTY OF WINSTON P. STEPHENSON & BETTY J. STEPHENSON and recorded in the REC. Office Greenville County, S. C., in Plat Book _____ at Page _____; and that the property lines, walls and buildings are as shown hereon, and that the walls and buildings located on said lot do not encroach or project on adjacent street or property, and that no adjacent walls or buildings encroach or project on said premises, and no power lines cross this property except as shown hereon.

300 8 811801

✓ 8-T-67

OCT 1 1981
8226

R. B. Bruce
R. B. Bruce, REC. 1952

CAROLINA SURVEYING CO.
117 1/2 Main St.
Greenville, S.C.