

MICROFILMED

MC DANIEL COURT

SEP 30 4 24 PM '81

DONNIE S. TANKERSLEY
R.M.C.

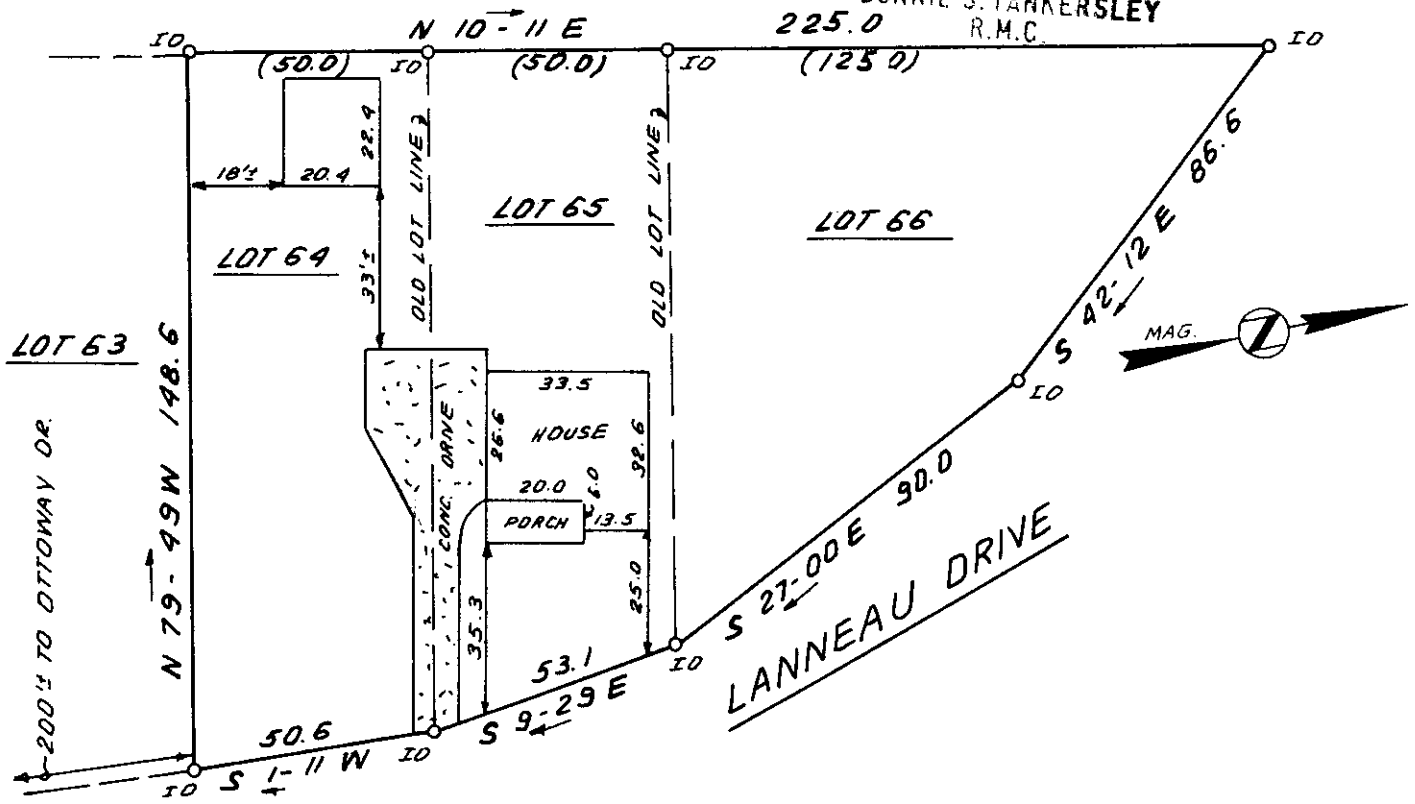

This is to certify that on September 28, 1981, I surveyed the property shown on this plat, known as Lot 64, 65, & 66 on plat of Lanneau Drive Highlands, recorded in the RMC Office of Greenville County in Plat Book D on page 288, and that the property lines, walls and buildings are as shown hereon; that the building located on said lots does not encroach or project on adjacent streets or property, and that no adjacent walls or buildings encroach or project on said premises, and that no utility lines cross this property except as shown hereon. This property is not located in a designated flood hazard area.

SEP 30 1981

8149

James R. Freeland RLS & PE 4781

8-T-66

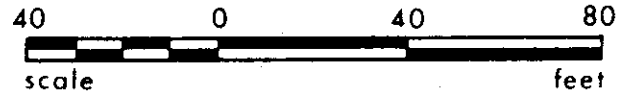

203-9-1, 2) 43



SEAL

**STATE OF SOUTH CAROLINA
GREENVILLE COUNTY**

LANNEAU DRIVE HIGHLANDS
LOT 64; 65 & 66

PROPERTY OF
JOHN O. ALEXANDER

FREELAND & ASSOCIATES
Engineers • Land Surveyors

GREENVILLE, S.C.

SURVEY L.T.

DRAWN B.R.

CHECK MLC

SCALE 1" = 40'

DATE SEPT. 28. 81

DWG. NO. 590/

300
8
PRINT MACHINE 06-199