

MICROFILMED

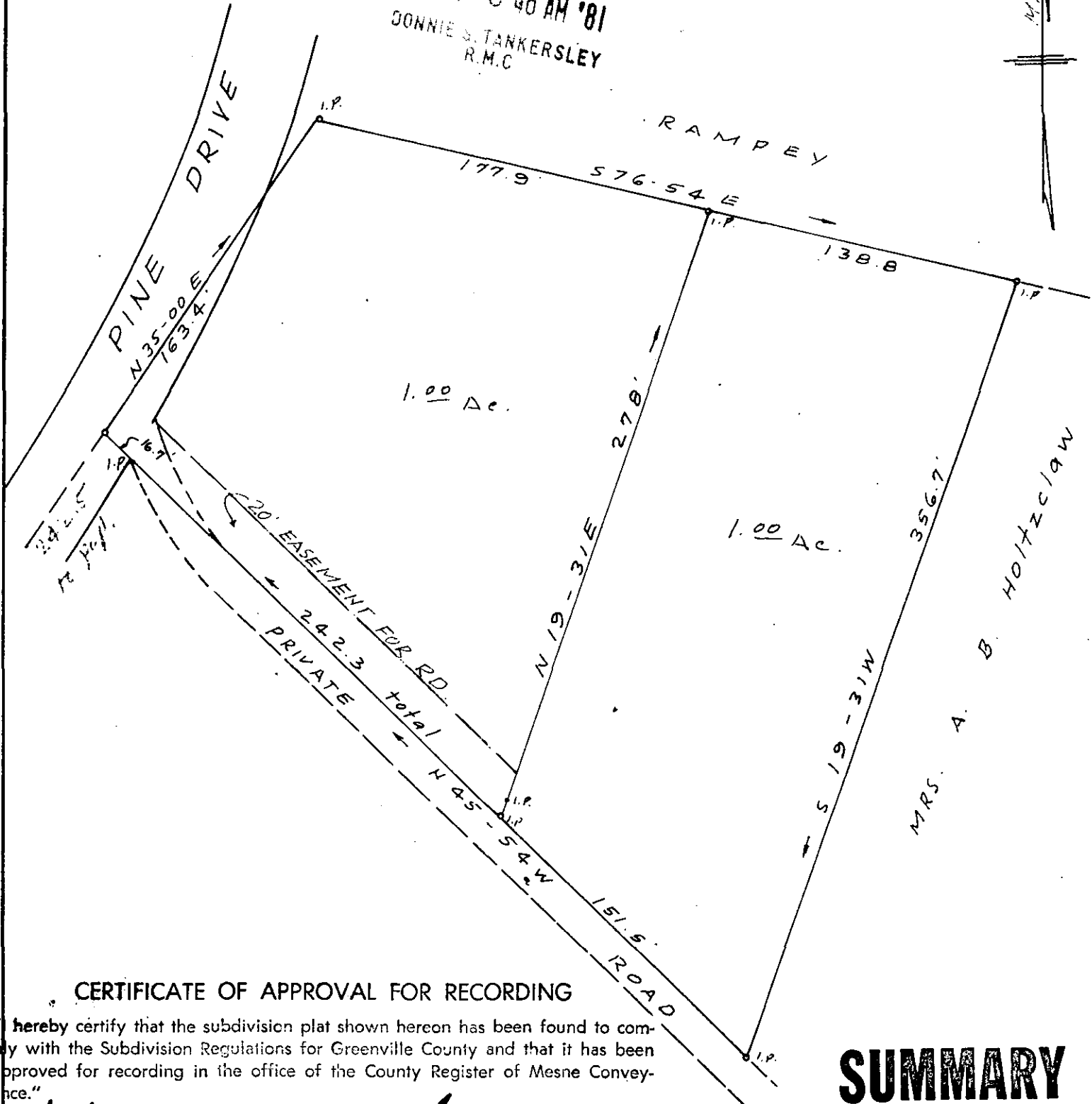

FILED
GREENVILLE CO. S.C.
SEP 14 8 40 AM '81
SONNIE S. TANKERSLEY
R.M.C.



CERTIFICATE OF APPROVAL FOR RECORDING

"hereby certify that the subdivision plat shown hereon has been found to comply with the Subdivision Regulations for Greenville County and that it has been approved for recording in the office of the County Register of Mesne Conveyance."

SUMMARY

9/14/81
DATE

F. J. Forbes
DIRECTOR OF PLANNING
GREENVILLE COUNTY PLANNING COMMISSION

8-T-40
SEP 14 1981

6780
PROPERTY OF
JAMES L. & ARLEAN BROWN
GREENVILLE COUNTY S.C.

SCALE 1" = 60' MAY 5, 1971.

NOTE: 1.00 AC. tract fronting on Pine Drive
Copied from plat of A. B. Holtzclaw 6/10/58
Remainder Surveyed this date.

C. O. Riddle
C. O. Riddle - Reg. L.S. 1347

112-43 A