

FILED
GREENVILLE CO. S. C.
SEP 11 3 07 PM '81
DONNIE S. TANKERSLEY
R.M.C.

KNOLLWOOD SUBDIVISION

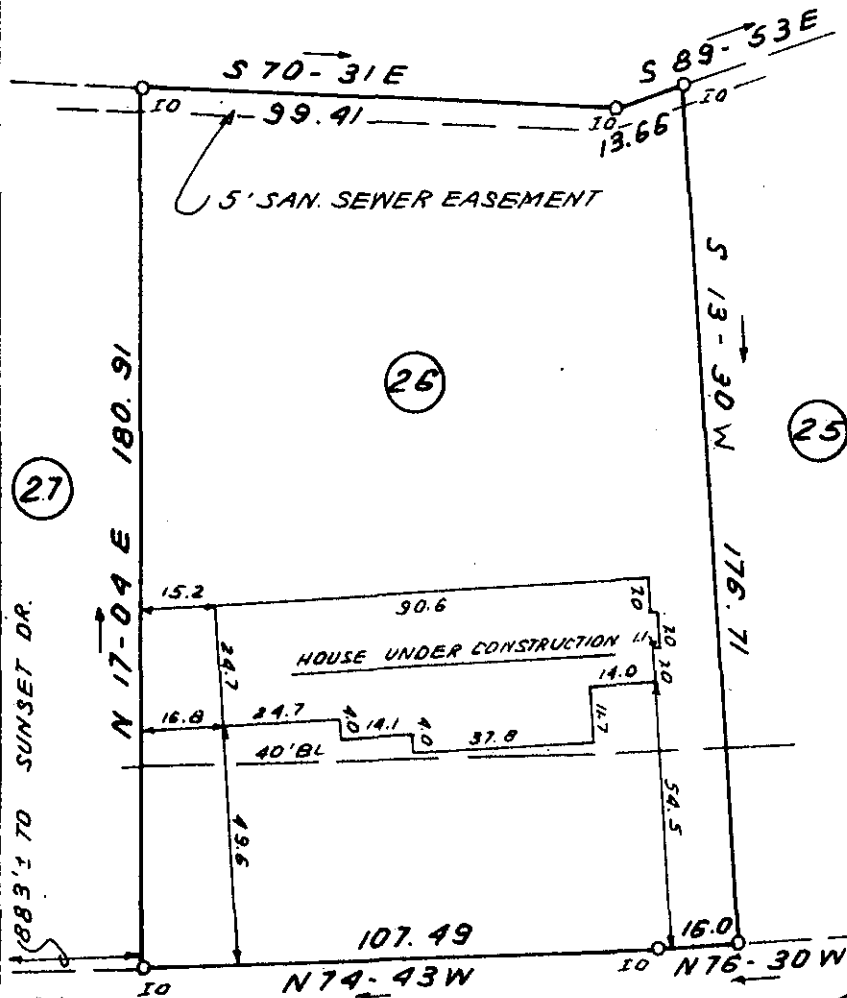

This is to certify that on September 8, 1981, I surveyed the property shown on this plat, known as Lot 26 on Plat of Meyers Park, Sec. 2, recorded in the RMC Office of Greenville County in Plat Book 5P on Page 54, and that the property lines, walls and buildings are as shown hereon; that the building located on said lot does not encroach or project on adjacent streets or property, and that no adjacent walls or buildings encroach or project on said premises, and that no utility lines cross this property except as shown hereon. This property is not located in a designated flood hazard area.

James R. Freeland
James R. Freeland RLS & PE 4781

5' drainage & utility easement each side of all side and rear lot lines.

SEP 11 1981

8-T-38



6667



**STATE OF SOUTH CAROLINA
GREENVILLE COUNTY**

MEYERS PARK
LOT 26, SEC. 2
PROPERTY OF
DR. E. VERNON ANDERSON, JR.

FREELAND & ASSOCIATES
Engineers • Land Surveyors

GREENVILLE, S.C.

SURVEY D.W.
DRAWN B.R.
CHECK <i>M LC</i>
SCALE 1" = 40'
DATE SEPT. 8. 81
DWG. NO. 6847 3.00CI

PRINT MACHINE INC.