

MICROFILMED

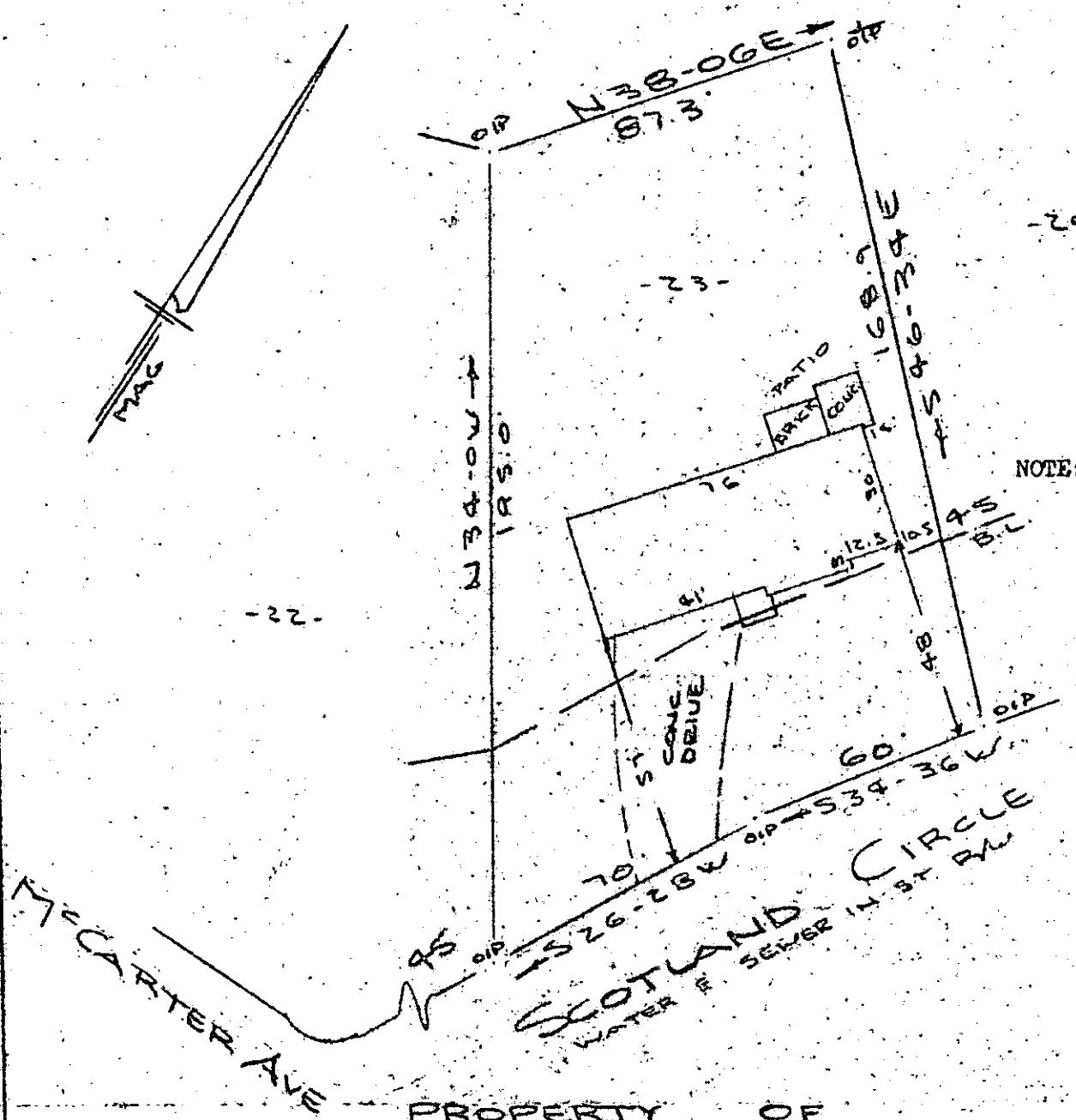

NOTE:  
Improvements on  
this lot are not  
in a flood  
hazard area.

FILED  
GREENVILLE CO. S. C.  
SEP 8 2 56 PM '81  
DONNIE S. TANKERSLEY  
R.M.C.

PROPERTY OF  
**JEAN COLL CARRICK**  
NEAR GREENVILLE S.C.  
SCALE 1" = 40' 3 SEPT 1981

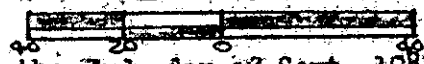

This is to certify that on the 3rd day of Sept., 1981, I surveyed the property shown on this plat, being known as lot 23 on plat of SECTION NO. 1 LAKE FOREST and recorded in the RMC Office Greenville County, S. C., in Plat Book "GG" at Page 153; and that the property lines, walls and buildings are as shown hereon, and that the walls and buildings located on said lot do not encroach or project on adjacent street or property, and that no adjacent walls or buildings encroach or project on said premises, and no power lines cross this property except as shown hereon.

8-T-35

6278

*R. B. Braco*  
R. B. Braco, RLS #1952

CAROLINA SURVEYING CO.  
112 Manly St.  
Greenville, S. C.

300-8 35561B01