

MICROFILMED

WILLOW POND LAKE  
WATER IN ST R/W

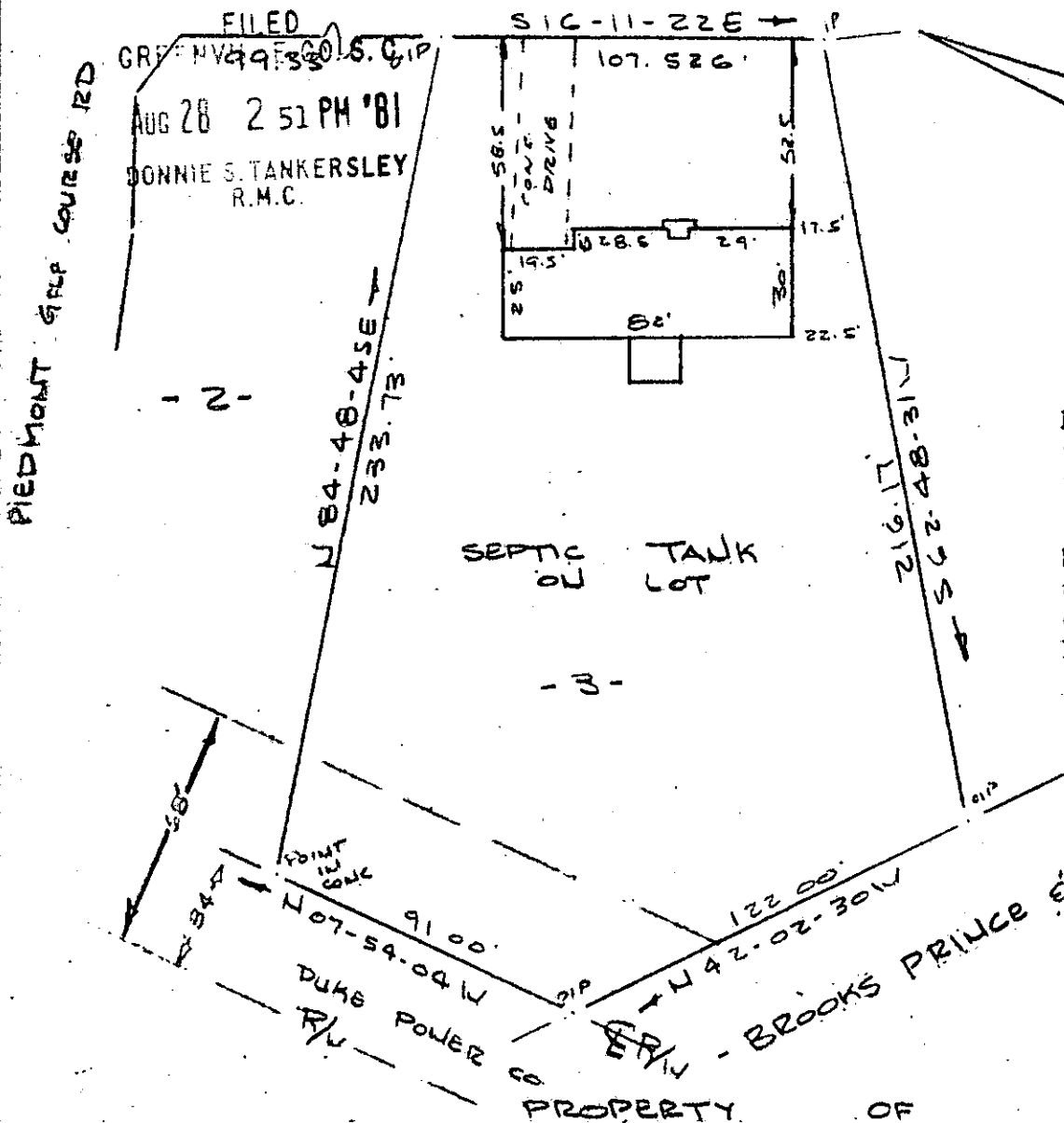

FILED  
 AUG 28 2 51 PM '81  
 DONNIE S. TANKERSLEY  
 R.M.C.

- 4 -

Note: Improvements on this lot are lot in a flood hazard area.

Note: 5' drainage & utility easement along each side & rear lot line.

SEPTIC TANK  
ON LOT

- 3 -

JAMES PAGE & BONNIE H. PAGE  
 NEAR GREENVILLE, S.C.  
 SCALE: 1" = 50'

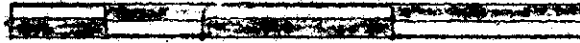

This is to certify that on the 13th day of August, 1981, I surveyed the property shown on this plat, being known as Lot 3 on plot of WILLOW POND SUBDIVISION and recorded in the REC Office Greenville County, S. C., in Plat Book " 5 - D " at Page 40; and that the property lines, walls and buildings are as shown hereon, and that the walls and buildings located on said lot do not encroach or project on adjacent street or property, and that no adjacent walls or buildings encroach or project on said premises, and no power lines cross this property except as shown hereon.

✓ J.T. - 20

5496

R. B. Bruce  
 R. B. Bruce, ME  
 SURVEYOR

CAROLINA SURVEYING CO.  
 112 Main St.  
 Greenville, S.C.

300 8 34801801