

HATTIE BELL EST N/F

FILED
GREENVILLE CO. S. C.
AUG 18 3 11 PM '81
DONNIE S. TANKERSLEY
R.M.C.

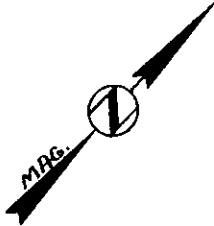

This is to certify that on August 13, 1981, I surveyed the property shown on this plat, known as Lot 111 on plat of Heritage Lakes Subdivision, recorded in the RMC Office of Greenville County in Plat Book 6H on page 19, and that the property lines, walls and buildings are as shown hereon; that the building located on said lot does not encroach or project on adjacent streets or property, and that no adjacent walls or buildings encroach or project on said premises, and that no utility lines cross this property except as shown hereon. This property is not located in a designated flood hazard area.

10' drainage and utility easement along side and rear lines.

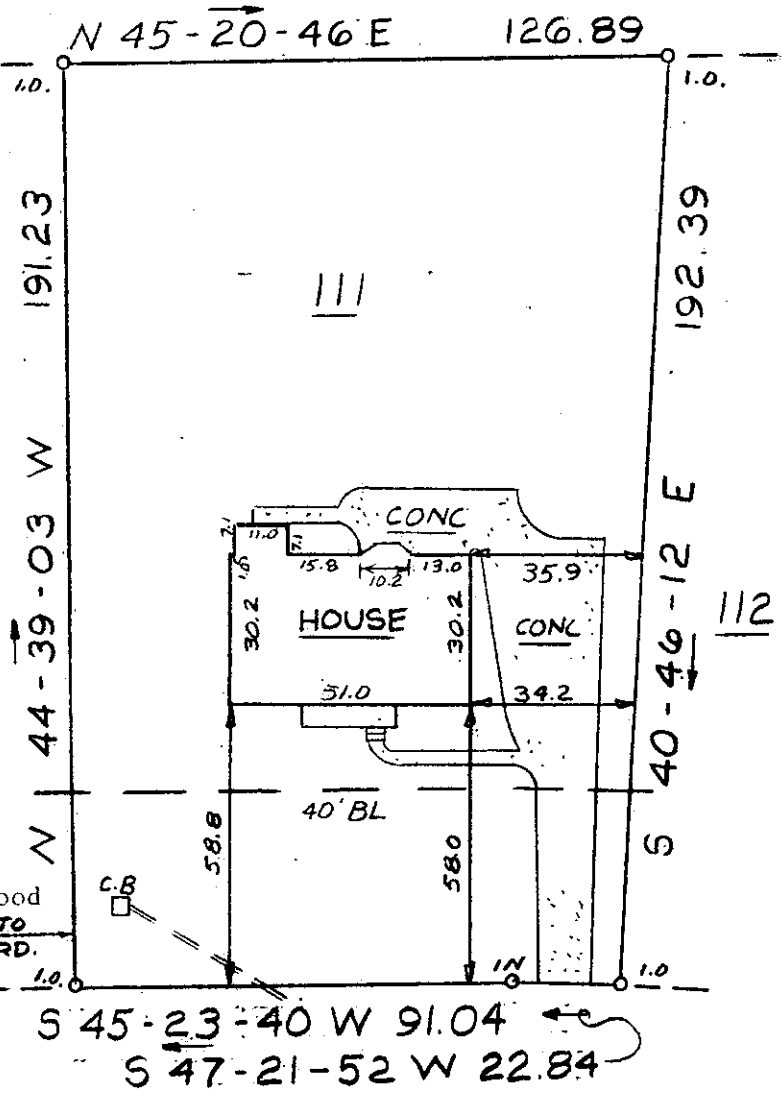

S 45-23-40 W 91.04
S 47-21-52 W 22.84

HARNESS TRAIL

James R. Freeland
James R. Freeland RLS & PE 4781

AUG 18 1981

8-5-75

4469



PRINT MACHINE INC.

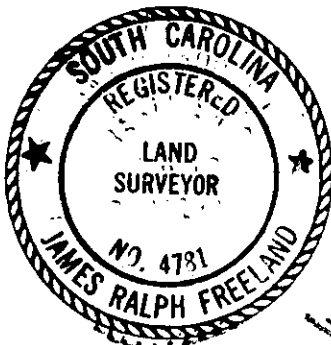

SEAL

STATE OF SOUTH CAROLINA
GREENVILLE COUNTY

HERITAGE LAKES SUBDIVISION

LOT 111

PROPERTY OF

FRED PEARSON FLOWERS

MELANIE B. FLOWERS

FREELAND & ASSOCIATES
Engineers - Land Surveyors

GREENVILLE, S.C.

SURVEY LT

DRAWN MES

CHECK MAC

SCALE 1" = 40'

DATE 8-13-81

DWG. NO. 07823.00CI

6C10

3 AUG 18 81

89