

MICROFILMED

FILED
 GREENVILLE CO. S. C.
 JUL 27 3 41 PM '81
 DONNIE S. TANKERSLEY
 R.M.C.

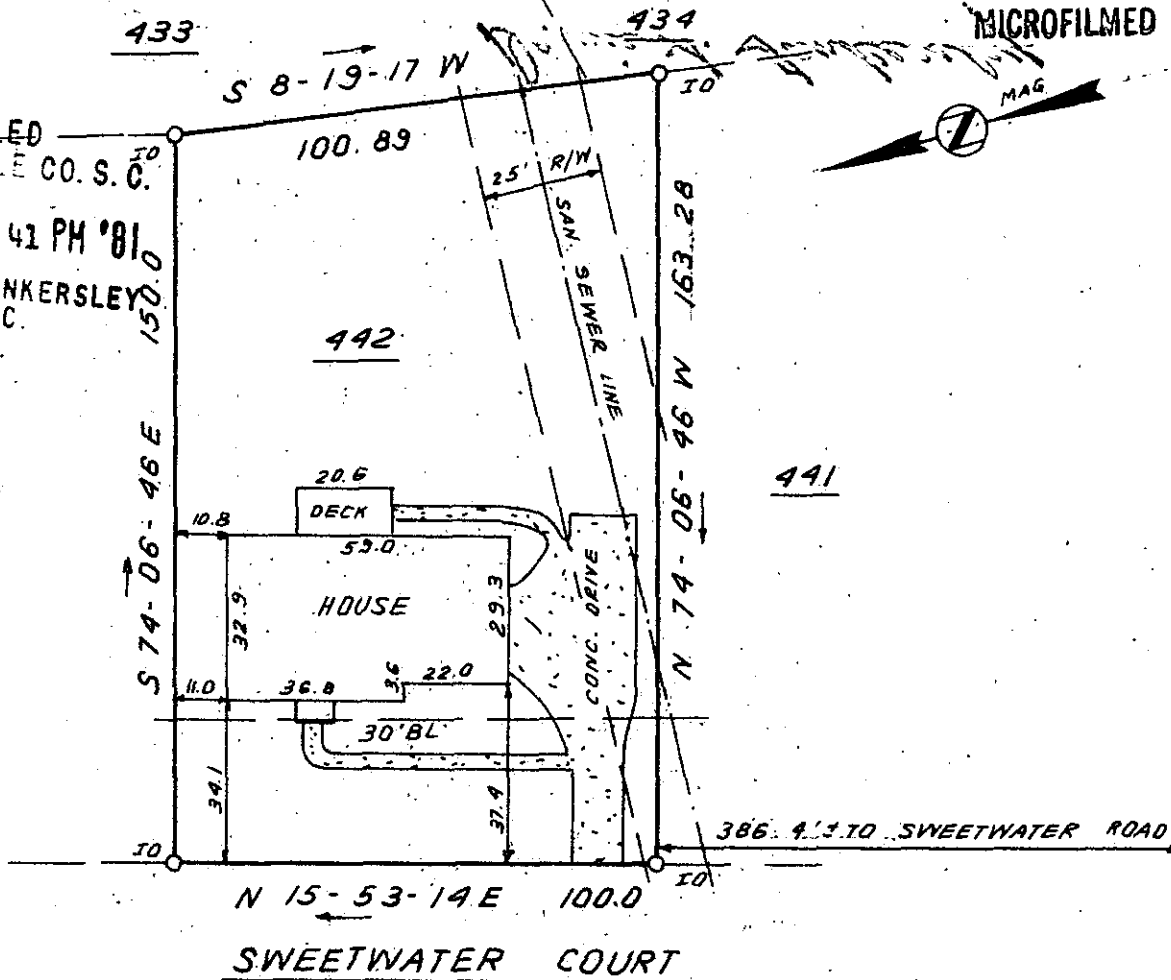

This is to certify that on July 9, 1981, I surveyed the property shown on this plat, known as Lot 442 on plat of Sugar Creek Map 3 Sec. 2, recorded in the RMC Office of Greenville County in Plat Book 7X on page 2, and that the property lines, walls and buildings are as shown hereon; that the building located on said lot does not encroach or project on adjacent streets or property, and that no adjacent walls or buildings encroach or project on said premises, and that no utility lines cross this property except as shown hereon. This property is not located in a designated flood hazard area.

5' drainage and utility easement each side of all side and rear lot lines.

✓ 85-34 2352
James R. Freeland
 James R. Freeland RLS & PE 4781

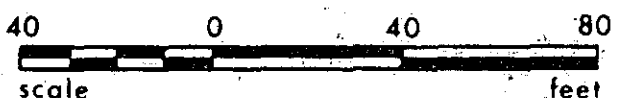

**STATE OF SOUTH CAROLINA
 GREENVILLE COUNTY**

SUGAR CREEK
MAP 3, SEC 2, LOT 442
 PROPERTY OF
DENNIS O. Mc CLEARY
JANET S. Mc CLEARY

FREELAND & ASSOCIATES
 Engineers • Land Surveyors

GREENVILLE, S.C.

SURVEY	L.T.
DRAWN	B.R.
CHECK	M.C.
SCALE	1" = 40'
DATE	JULY 9, 81
DWG. NO.	6664

PRINT MACHINE INC.