

MICROFILMED

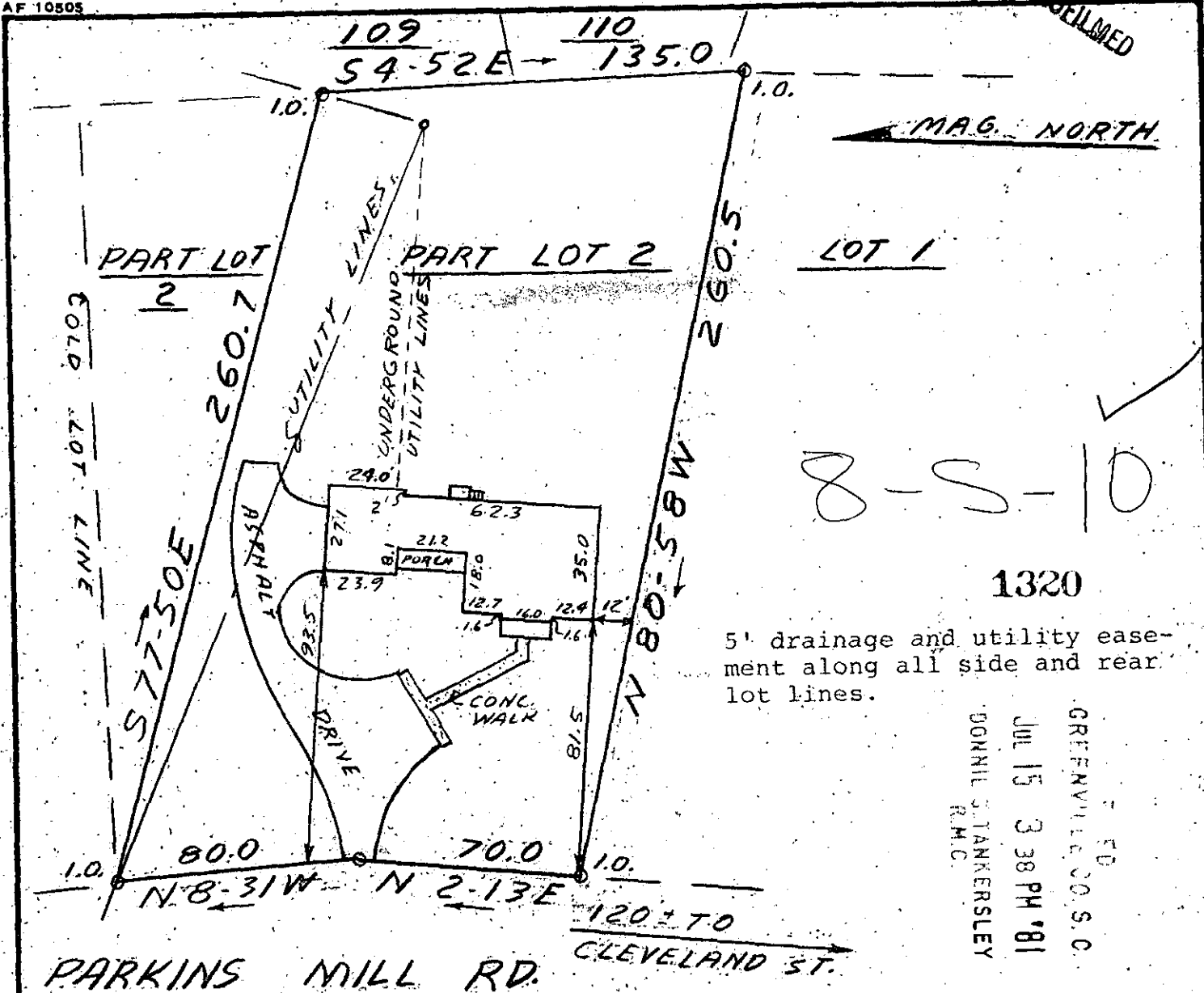

5' drainage and utility easement along all side and rear lot lines.

GREENVILLE CO. S.C.
JUL 15 3 38 PM '81
DONNIE STANKERSLEY
R.M.C.

This is to certify that on July 7, 1981, I surveyed the property shown on this plat, known as Pt. Lot 2 on plat of Tully P. Babb Estate, recorded in the RMC Office of Greenville County in Plat Book QQ on pages 162 & 163, and that the property lines, walls and buildings are as shown hereon; that the building located on said lot does not encroach or project on adjacent streets or property, and that no adjacent walls or buildings encroach or project on said premises, and that no utility lines cross this property except as shown hereon. This property is not located in a designated flood hazard area.

James R. Freeland
James R. Freeland RLS & PE 4781

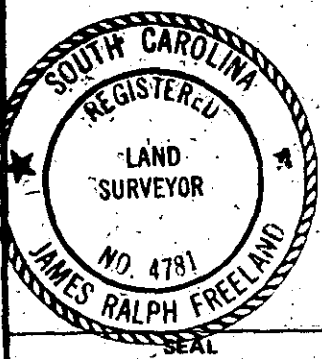

**STATE OF SOUTH CAROLINA
GREENVILLE COUNTY**

ESTATE OF TULLY P. BABB
PART LOT 2
PROPERTY OF
MERRILL J. OSBORNE
SARA N. OSBORNE

FREELAND & ASSOCIATES
Engineers • Land Surveyors

GREENVILLE, S.C.

SURVEY FL
DRAWN JRF
CHECK MJC
SCALE 1" = 50'
DATE 7-7-81
DWG. NO. 81-6648

PRINTED 3.00 8 238 8/18/81