

MICROFILMED

GREER FILED
JUN 30 1981
S. TANKERSLEY
R.M.C.

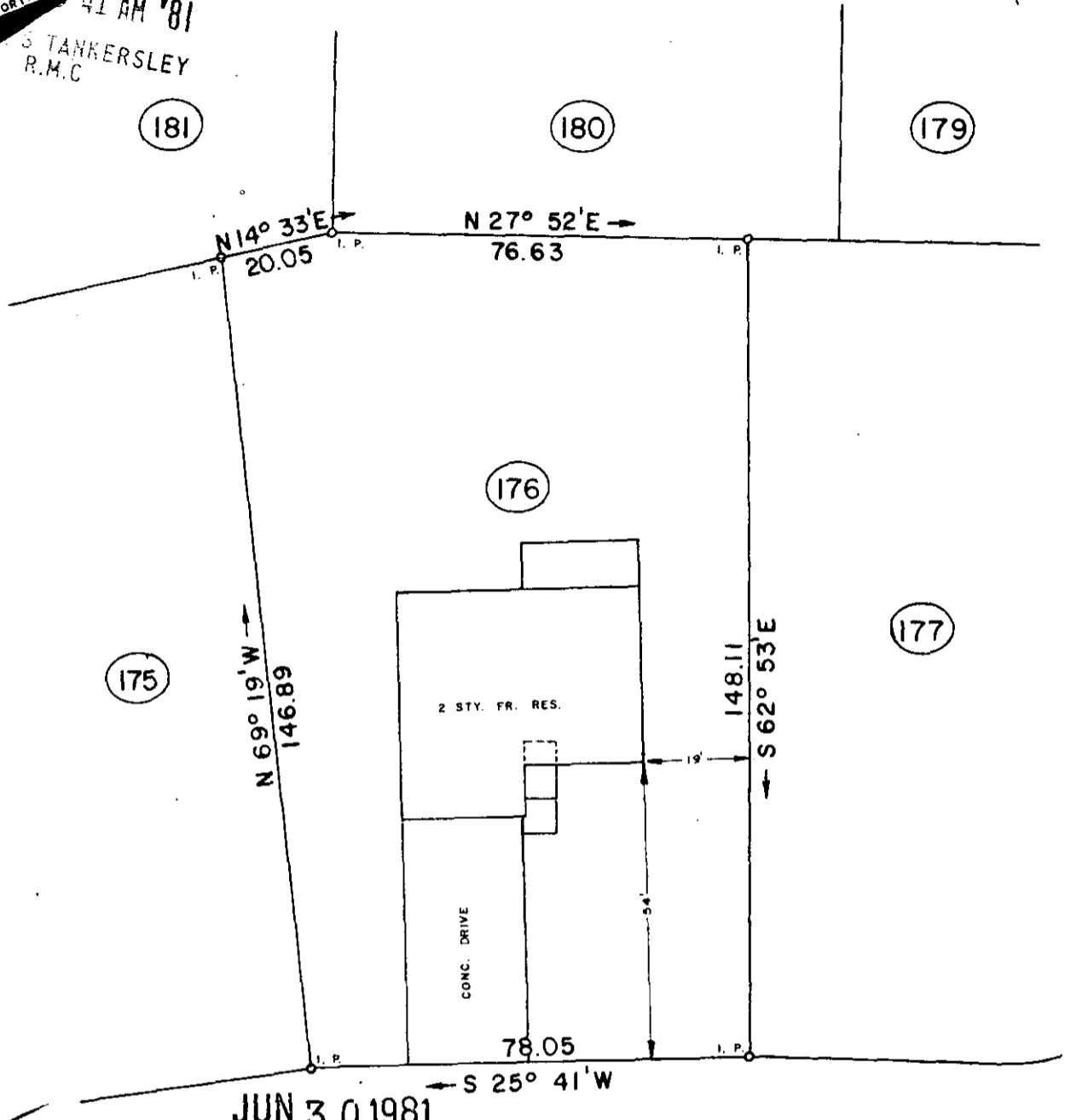

JUN 30 1981

SARATOGA DRIVE

J-R 74

312' TO WOODS DRIVE

36308

THIS IS TO CERTIFY THAT ON THIS DATE I SURVEYED THE PROPERTY SHOWN HEREON AND THE LINES ARE AS SHOWN, THAT THE BUILDING(S) OR WALL(S) DO NOT ENCR OACH ON THE ADJOINING PROPERTY, AND THAT THE BUILDING(S) OR WALL(S) OF THE ADJACENT PROPERTY DO NOT ENCR OACH ON THIS PROPERTY EXCEPT AS SHOWN. I CERTIFY THAT THIS PROPERTY (IS NOT) IN ANY FLOOD AREA, AND THAT THE RATIO OF PRECISION OF THE FIELD SURVEY IS 1/5000 AS SHOWN HEREON AND THE AREAS WERE DETERMINED BY THE D. M. D. METHOD OF AREA CALCULATION.

REF. DEED BOOK PP.

REF. PLAT BOOK 7"C, PP. 79.

SURVEY FOR

ELBERT H. BROWN, JR.

and PATRICIA ANN BROWN

LOCATED APPROX. 4.5 MILES SOUTHWEST OF GREER CANEBRAKE II

COUNTY:

GREENVILLE

COUNTY BLOCK MAP

195 534.5-1-25

STATE:

SOUTH CAROLINA

DATE: JUNE 17, 1981

REVISED:

FIELD CHIEF:

B. E. HUSKEY

DRAWN BY:

L. B. MORROW

SCALE 1" = 30'

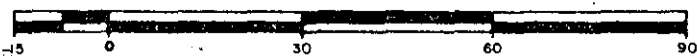

WOLFE & HUSKEY, INC. ENGINEERING and SURVEYING
P. O. BOX 35 · LYMAN, S. C. 29365



MEMBER OF THE SOCIETY OF
REG. LAND SURVEYORS NO. 4785

2 UN30 61 301

3.0001