

MICROFILMED

This is to certify that on June 9, 1981 I surveyed the property shown on this plat, known as Lot 11 on Plat of Woodharbor, recorded in the RMC Office of Greenville County in Plat Book 5P on Page 37, and that the property lines, walls and buildings are as shown hereon; that the building located on said lot does not encroach or project on adjacent streets or property, and that no adjacent walls or buildings encroach or project on said premises; and that no utility lines cross this property except as shown hereon. This property is not located in a designated flood hazard area.

James R. Freeland
 James R. Freeland RLS & PE 4781

NOTE: 5' drainage & utility easement each side of all side & rear lot lines.

FILED
 GREENVILLE CO. S.C.
 JUN 22 4 07 PM '81
 DONNIE S. STANKERSLEY
 R.M.C.

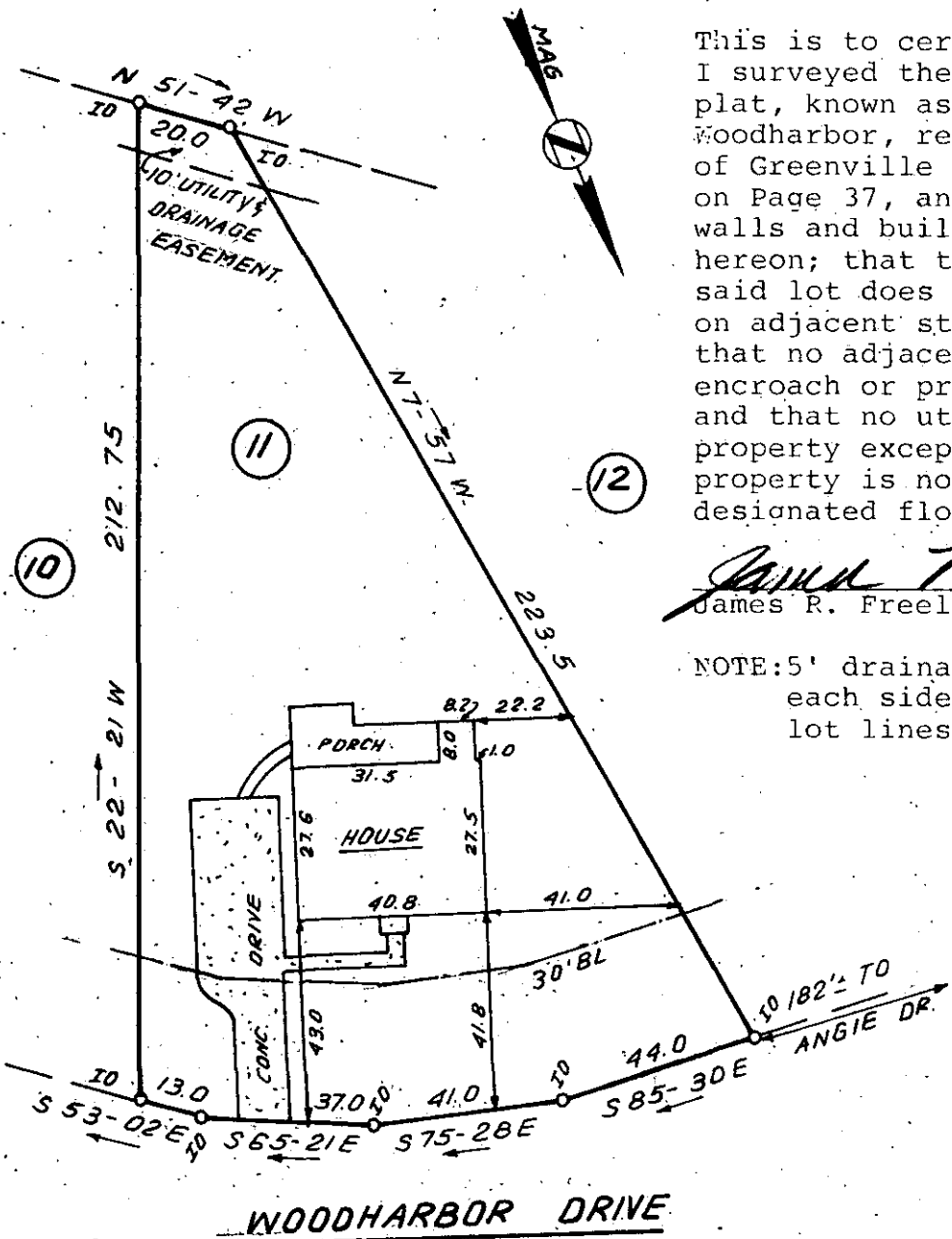

WOODHARBOR DRIVE

JUN 22 1981 35424

8-R-59

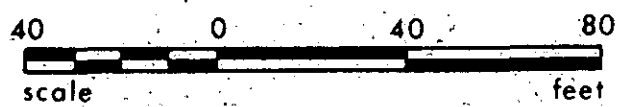

**STATE OF SOUTH CAROLINA
 GREENVILLE COUNTY**

WOODHARBOR
LOT 11
 PROPERTY OF
EDWARD L. HARRIS
ELIZABETH E. HARRIS

FREELAND & ASSOCIATES
 Engineers • Land Surveyors

GREENVILLE, S.C.

SURVEY	J.R.F. & L.C.
DRAWN	B.R.
CHECK	M.H.C.
SCALE	1" = 40'
DATE	JUNE 9, 81
DWG. NO.	6552