

**MICROFILMED**

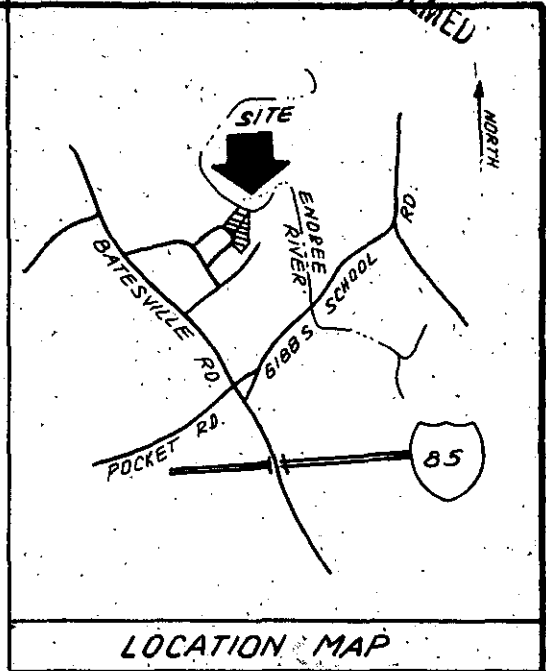
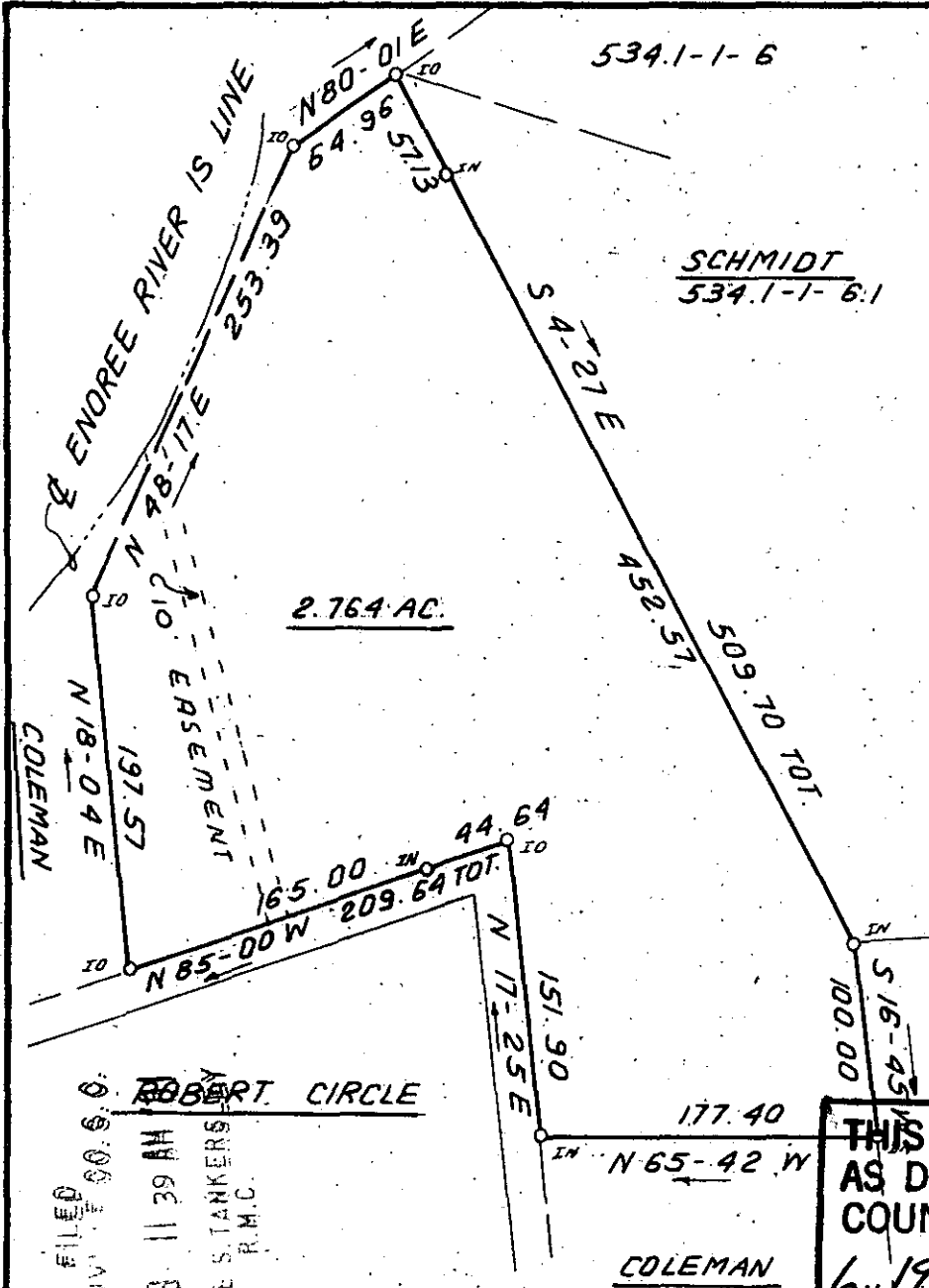

**WILLIAMS**  
534.1-1-5

**THIS PLAT IS NOT A SUBDIVISION AS DEFINED BY THE GREENVILLE COUNTY SUBDIVISION REGULATIONS.**

6/19/81 *Stephen W. Tanner*  
 Chairman, Secretary, or Director of  
 Planning *Associate Planner*  
 Greenville County Planning Commission

FILED  
 JUN 11 1981  
 10 39 AM  
 CHIEF CLERK  
 R.M.C.

I hereby certify that the ratio of precision of the field survey is 1/5,000 as shown hereon and the area was determined by DMD Method.

*James R. Freeland*  
 James R. Freeland RLS & PE 4781

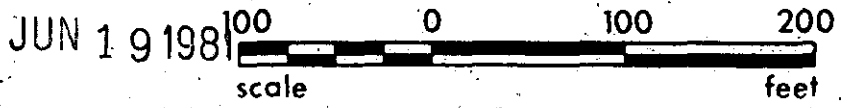

**STATE OF SOUTH CAROLINA  
 GREENVILLE COUNTY**

**FREELAND & ASSOCIATES**  
 Engineers • Land Surveyors  
 GREENVILLE, S.C.

PROPERTY OF 35257

GENEVA P. HICE

*8-R-56*

SURVEY I.T.
DRAWN B.R.
CHECK <i>M.L.C.</i>
SCALE 1" = 100'
DATE JUNE 15, 81
DWG. NO. 6574-5.0001

PRINT MACHINE INC.