

MICROFILMED

BEING A PORTION OF LOT NO. 3, AS SHOWN ON PLAT OF W. H. GREER PROPERTY. REF. DEED BOOK 1039, PP. 494.

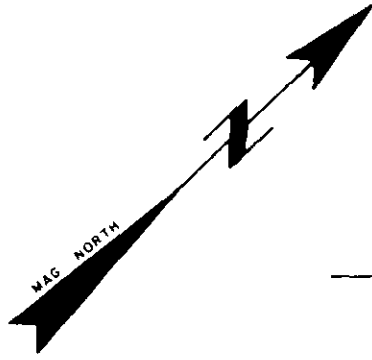

FILED
GREENVILLE CO. S. C.
JUN 17 11 02 AM '81
BONNIE S. TANKERSLEY
R.M.C.

J. P. MAYES (3)

(3A)

LARRY & GERI CENTER

JUN 17 1981

34971

8-R-50

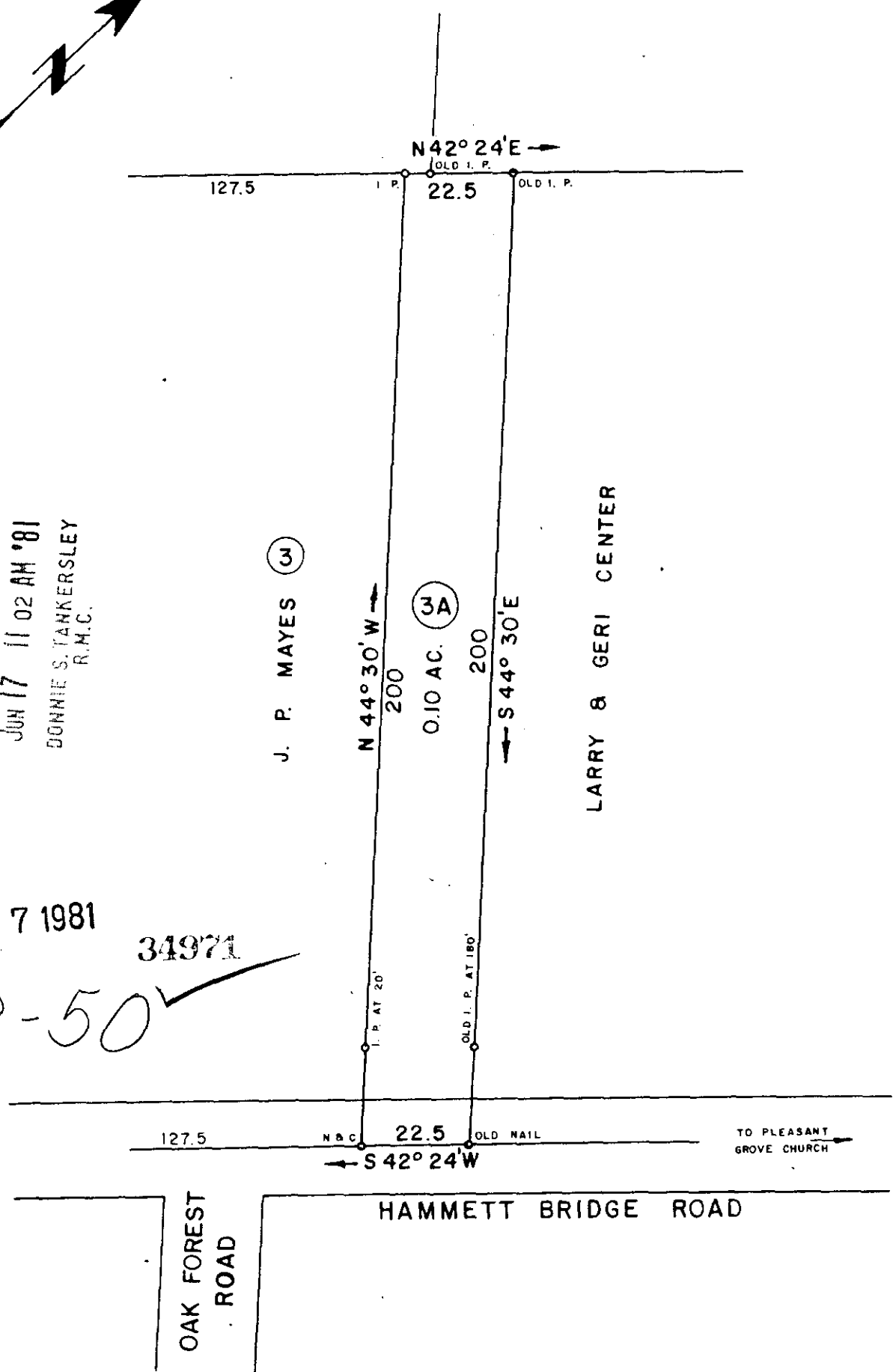

I HEREBY CERTIFY THAT THE RATIO OF PRECISION OF THE FIELD SURVEY IS 1/5000 AS SHOWN HEREON AND THE AREAS WERE DETERMINED BY THE D. M. D. METHOD OF AREA CALCULATION.

SURVEY FOR
LARRY and GERI CENTER
LOCATED NEAR GREER

COUNTY: GREENVILLE	COUNTY BLOCK MAP: 286-535.1-1-55	STATE: SOUTH CAROLINA
DATE: JUNE 12, 1981	FIELD CHIEF: B. E. HUSKEY	DRAWN BY: L. B. MORROW
REVISED:		

SCALE 1" = 30'

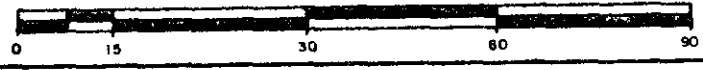

WOLFE & HUSKEY, INC. - ENGINEERING and SURVEYING
P. O. BOX 35, LYMAN, S.C. 29365



51-3-14