

THIS PLAT IS NOT A SUBDIVISION AS DEFINED BY THE GREENVILLE COUNTY SUBDIVISION REGULATIONS.

12/8/81 *Royal Carta*
Chairman, Secretary, or Director of Planning.
Greenville County Planning Commission

NOTE: Plat amended June 4, 1981 to show 2.00 Acres cut out.

FILED
GREENVILLE CO. S.C.
JUN 8 9 32 AM '81
DONNIE S. TANKERSLEY
R.M.C.

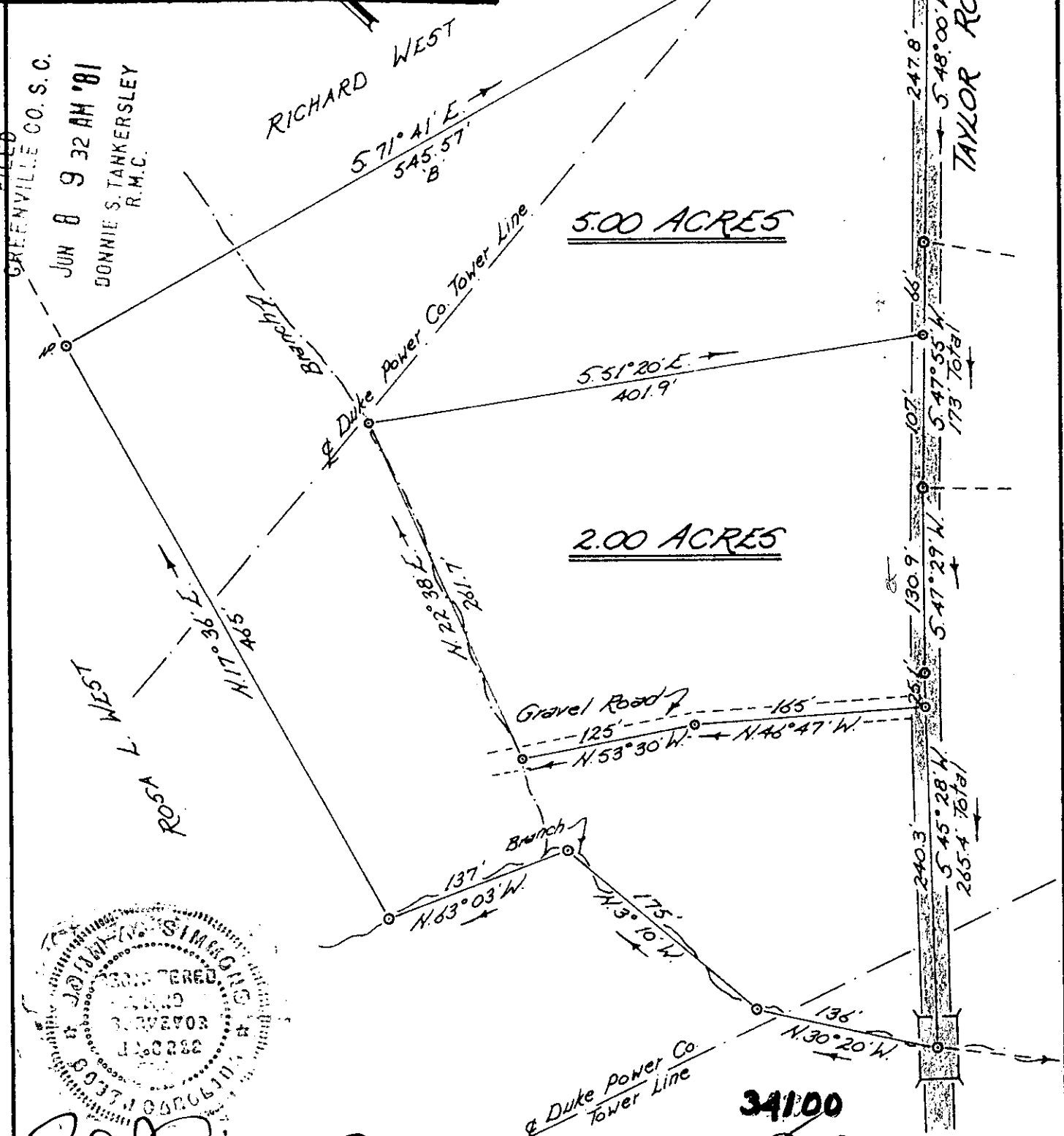

5.00 ACRES

2.00 ACRES

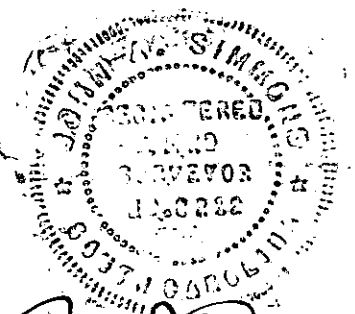

John H. Summers

PROPERTY OF *8-R-30*
JUN 8 1981

MICHAEL W. HOWARD
Located approx. 2 miles North of Greer

GREENVILLE COUNTY, SOUTH CAROLINA

SCALE: 1" = 100 FEET MARCH 27, 1980

NOTE: Lines A & B and Taylor Road lines surveyed only. Other lines taken from plat of Mrs. Rosa L. West Property by H.S. Brockman, Jan. 17-18, 1958.

Tri-State Surveyors
109 Few Street
Greer, S. C. 29651

300 8 18971801