

WHITE HORSE ROAD
WATER & SEWER IN ST R/W

S 23.586' R/W

50' FROM E

185.3

126.15

60.5

EASTBURN ROAD



HOPKINS

WST-07E

DAULTON

Note:
Improvements on
this lot are not
in a flood hazard
area.

MERVIN

20.202

WSE-232

DAVINI

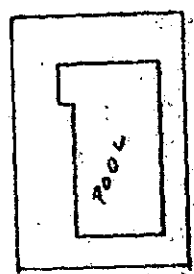

Pool
Filter
HSE.

- GUY DAVIS -

WSE-232

120.2

123.2

N 28.39 W
JAMES M. SHERLIN

PROPERTY OF
SUSAN P. SHERLIN
NEAR GREENVILLE, S.C.
SCALE 1" = 40'

FILED
GREENVILLE CO. S.C.
MAY 28 4 51 PM '81
DONNIE S. TANKERSLEY
R.M.C.

26 MAY 1980

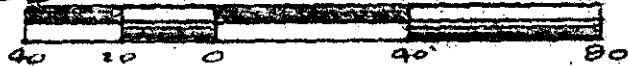

This is to certify that on the 26th day of May, 1981, I surveyed the property shown on this plat, being known as PROPERTY OF SUSAN P. SHERLIN and recorded in the RMC Office Greenville County, S. C., in Plat Book at Page and that the property lines, walls and buildings are as shown hereon, and that the walls and buildings located on said lot do not encroach or project on adjacent street or property, and that no adjacent walls or buildings encroach or project on said premises, and no power lines cross this property except as shown hereon.

33218

186162
29 1981

3.0001

✓ 8-R-16

CAROLINA SURVEYING CO.
112 Hanly St.
Greenville, S. C.

CAROLINA SURVEYING CO.
R. B. Bruce, RLS #1952