

FILED
GREENVILLE CO. S.C.
SEP 16 3 37 PM '81
DONNIE S. TANKERSLEY
R.M.C.

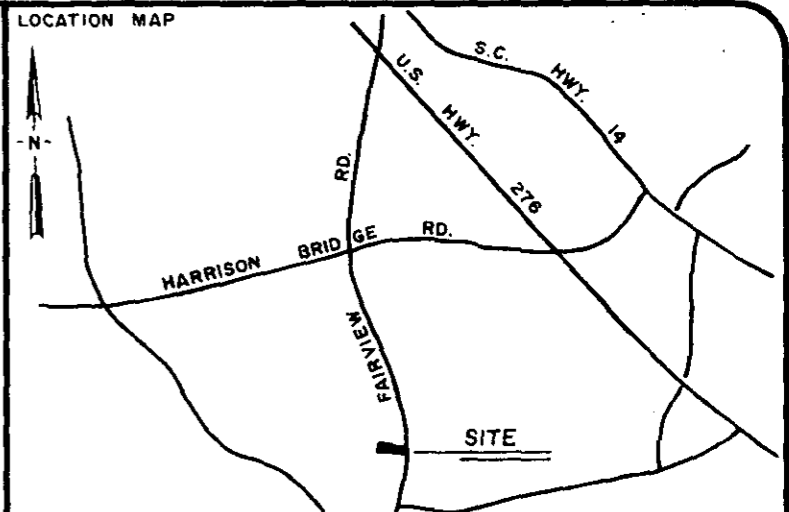

LEGEND
○ I.P. SET ◊ STONE
● I.P. FOUND ● R.R. SPIKE

I hereby certify that the ratio of precision of the field survey is 1/ as shown hereon and the area was determined by the coordinate method of area calculation.
 I hereby certify that the measurements as shown on this plat are correct and that there are no encroachments or projections other than those shown.

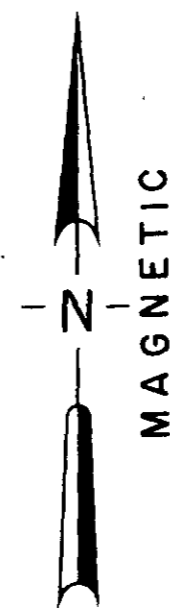

Thomas D. Lindsey
SIGNATURE Aug. 27, 1981
DATE

PROPERTY OF
R.C. COLEY ESTATE

SURVEYED FOR
WAYNE C. & DOLORES A. HANES

GREENVILLE COUNTY SOUTH CAROLINA

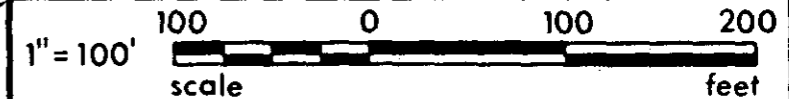

DRAWN	CHECK	DATE	JOB NO.
TDL	TDL	20 APR 1981	1356

LINDSEY & ASSOCIATES
HWY. 253 RT. 1, TAYLORS S.C. 29687
LAND & HYDROGRAPHIC SURVEYORS

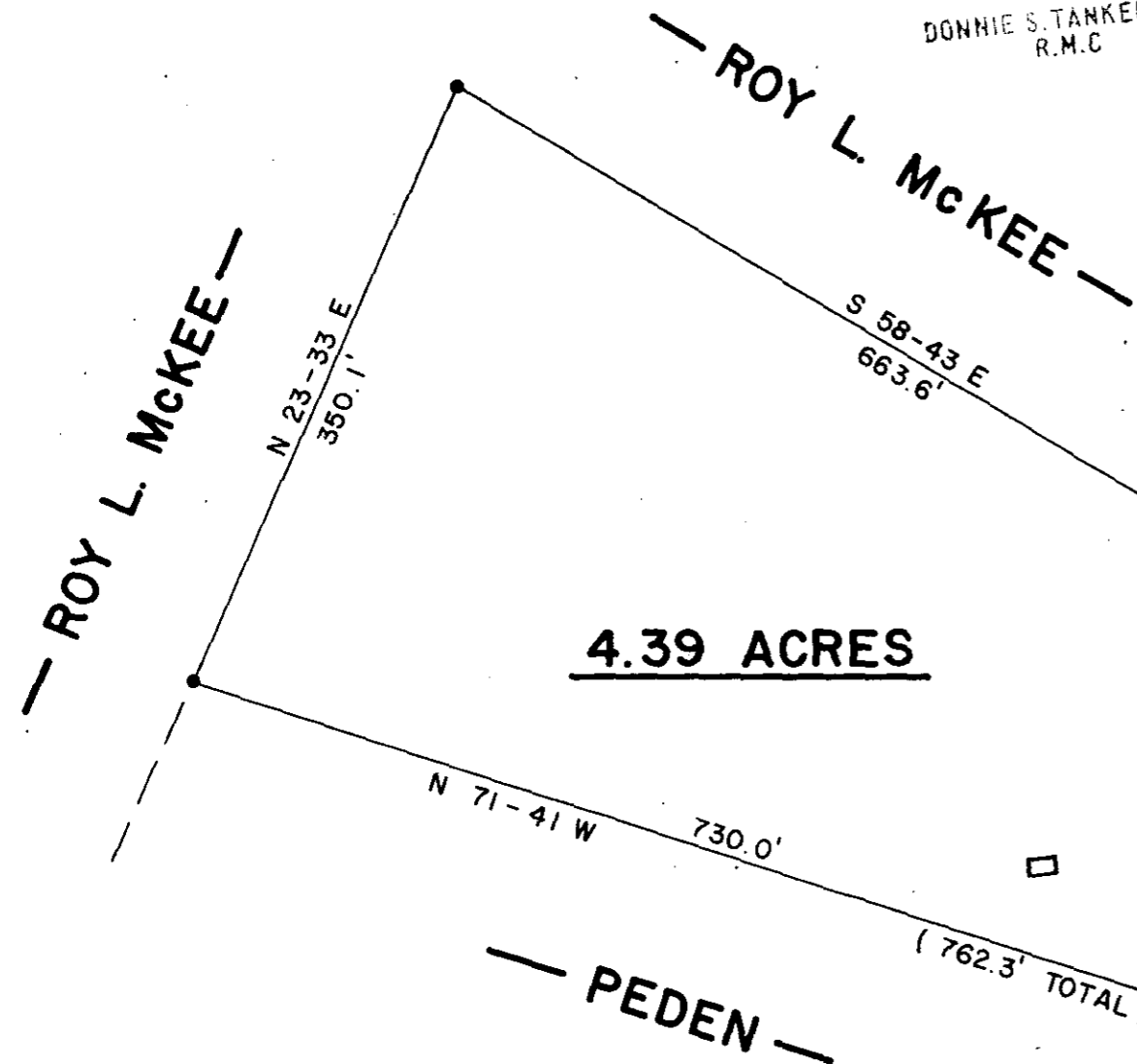

4.39 ACRES

1.2 MILES ± TO HARRISON BRIDGE RD.

I.P.O. at 32.3'

7028

SEP 16 1981

8-9-90

REFERENCE

TAX MAP	566.1-1-20
DEED	525-97
PLAT	VVV-7

PRINT MACHINE INC.

MICROFILMED