

FILED GREENVILLE CO. S. C.

AUG 12 4 11 PM '81

DONNIE S. TANKERSLEY R.M.C.

MICROFILMED

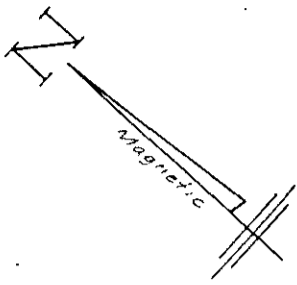

WATKINS BRIDGE ROAD

FENWICK LANE

Section One Fenwick Heights Subdivision

9.04 Acres ± Rd
0.18 Acres Rd R/W
8.86 Acres Net

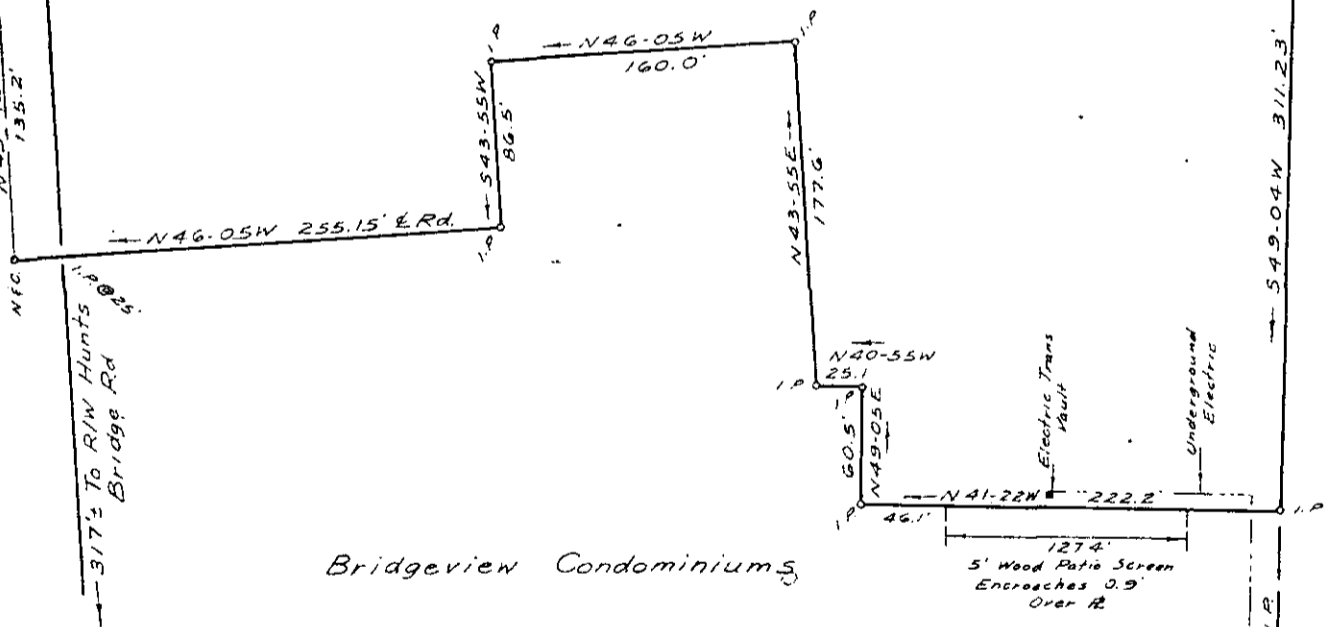

SURVEY FOR
F. H. GILLESPIE
GREENVILLE CO., S. C.

3967

8-Q-65

JULY, 1981

AUG 12 1981

SCALE: 1" = 100'

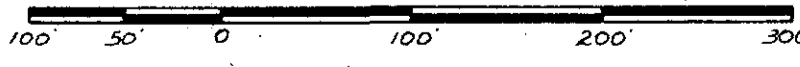

WRW

W. R. WILLIAMS, JR.
ENGINEER / SURVEYOR
P. E. & L. S. No. 3979
15 S. MAIN STREET
TRAVELERS REST, S. C.
29690

"I hereby certify that the ratio of precision of the field survey is 1/6,000, as shown hereon and the area was determined by DMD method of area calculation."

Jeffery M. Pennington R.L.S. No. 7881

B8.2-1-1