

FILED
GREENVILLE CO. S. C.
AUG 5 1 55 PM '81
DONNIE S. TANKERSLEY
R.M.C.

MICROFILMED

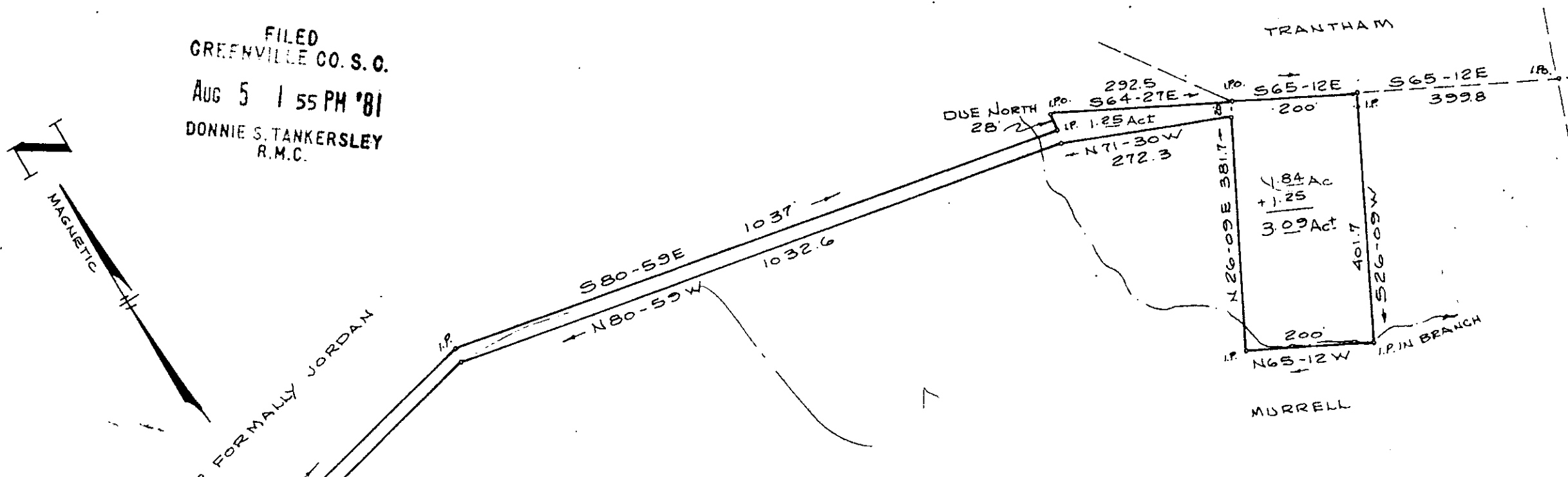
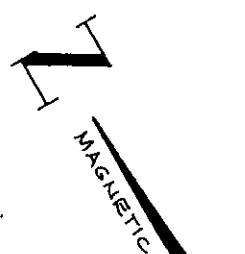

This plot is not within the limits of the Greenville County Subdivision Regulation Jurisdiction and therefore recordation approval by the Greenville County Planning Commission is not required.
8/7/81 *[Signature]*
Greenville County Planning Commission

NOTE: 1.25 AC. TRACT NOT SURVEYED
THIS DATE, COMPUTED FROM CALLS GIVEN ON A PLAT OF WILLIAM B. DUCKER BY DALTON NEVES APRIL 1964 RECORDED GREENVILLE CO. RMC OFFICE PLAT BOOKS X-19, JJ-121

SURVEY FOR
JOHN KELLY MURRELL
GREENVILLE, CO. S. C.

SCALE 1"=200 JULY 11, 1981
0 50 100 200 300 400 500 600

I HEREBY CERTIFY THAT THE RATIO OF PRECISION OF THE FIELD SURVEY IS 1:5000 AS SHOWN HEREON AND THE AREA WAS DETERMINED BY D.M.D. METHOD OF AREA CALCULATION.

8-0-57
AUG 5 1981



JAMES L. STRICKLAND LAND SURVEYOR
RT. 3 BOX 288AA
RELZER, S. C. 29669
(803) 243-3278

[Signature]
5.00CI

TAX MAP 597.1-1-10

6C10 ---3 AU 5 81 1052

COUNTY ROAD
827 TO AUGUSTARD
N29-33E 28.5
S74-06W
N74-06E
N158-31E & RD.
N174-21E & RD.