

FILED
GREENVILLE CO. S. C.
AUG 3 3 29 PM '81
DONNIE S. TANKERSLEY
R.M.C.

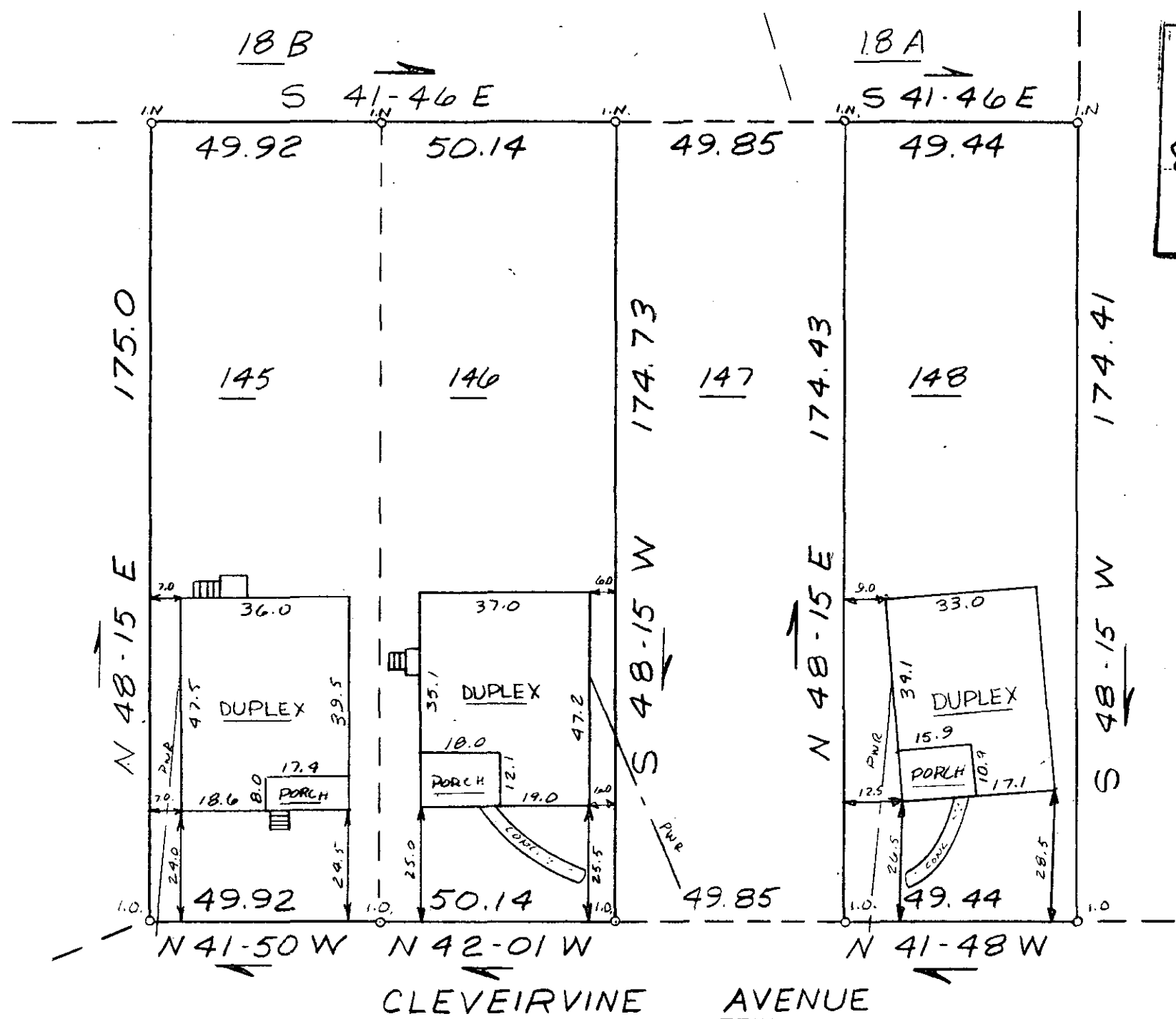

THIS PLAT IS NOT A SUBDIVISION
AS DEFINED BY THE GREENVILLE
COUNTY SUBDIVISION REGULATIONS.
8/3/81 *F. James Forbes*
Chairman, Secretary, or Director of
Planning.
Greenville County Planning Commission

MICROFILMED

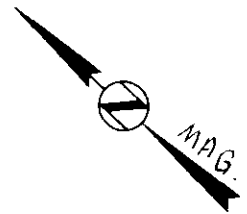

8 Q. 56

3112



This is to certify that on July 29, 1981, I surveyed the property shown on this plat, known as Lots 145, 146 & 148 on plat of East Park-Boyce Lawn Addition, recorded in the RMC Office of Greenville County in Plat Book A on page 383, and that the property lines, walls and buildings are as shown hereon; that the building located on said lot does not encroach or project on adjacent streets or property, and that no adjacent walls or buildings encroach or project on said premises, and that no utility lines cross this property except as shown hereon. This property is not located in a designated flood hazard area.

James R. Freeland
James R. Freeland RLS & PE 4781



STATE OF SOUTH CAROLINA
GREENVILLE COUNTY

EAST PARK
BOYCE LAWN ADDITION
LOTS 145, 146, 148
PROPERTY OF
MICHAEL G. BURTON

FREELAND & ASSOCIATES
Engineers • Land Surveyors
GREENVILLE, S.C.

SURVEY LT
DRAWN KES
CHECK MLC
SCALE 1" = 30'
DATE 7-29-81
DWG. NO. 6729

10915262 8 00%