MICROFILMED

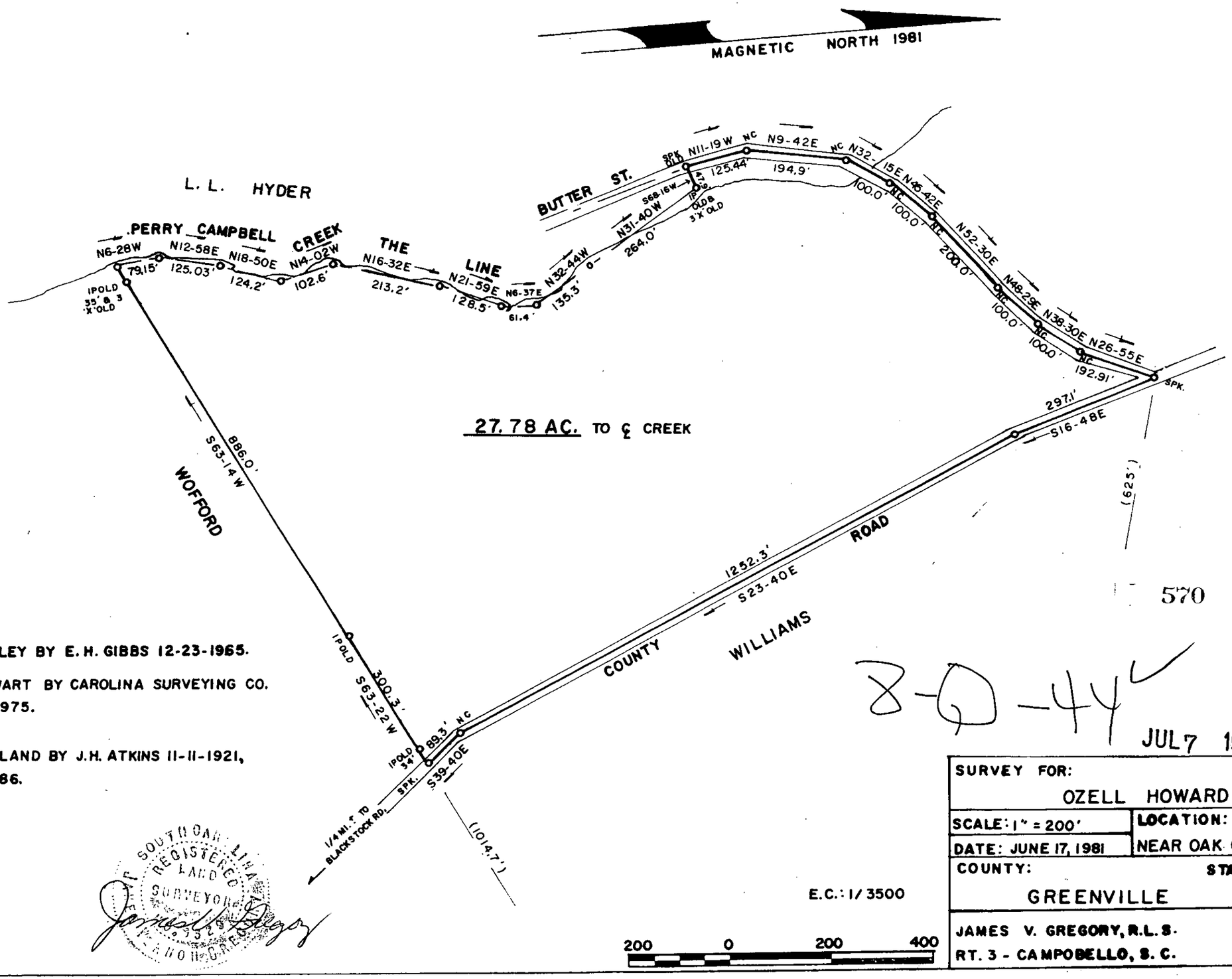

PLAT: TROY PLUMLEY BY E. H. GIBBS 12-23-1965.

PLAT: JOHN R. STEWART BY CAROLINA SURVEYING CO. (R. B. BRUCE) 3-7-1975.

PLAT: W.A. BALLEW LAND BY J.H. ATKINS 11-11-1921, P.B 'V' OR 'U' p. 186.

SOUTH CAROLINA REGISTERED LAND SURVEYOR No. 5525 GREENVILLE & NORTH CAROLINA

James V. Gregory

E.C.: 1/3500

FILED GREENVILLE CO. S.C. JUL 7 3 44 PM '81 DONNIE S. TANKERSLEY R.M.C

8-0-44

JUL 7 1981

SURVEY FOR: OZELL HOWARD	
SCALE: 1" = 200'	LOCATION:
DATE: JUNE 17, 1981	NEAR OAK GROVE COMMUNITY
COUNTY: GREENVILLE	STATE: S.C.
JAMES V. GREGORY, R.L.S. RT. 3 - CAMPOBELLO, S. C.	D. B 1052 p. 58 D. B 1101 p. 704 BLK. MAP:

GCTC --- 1 JL.781 217 5.00CI