

PELHAM POINTE
LOT 3

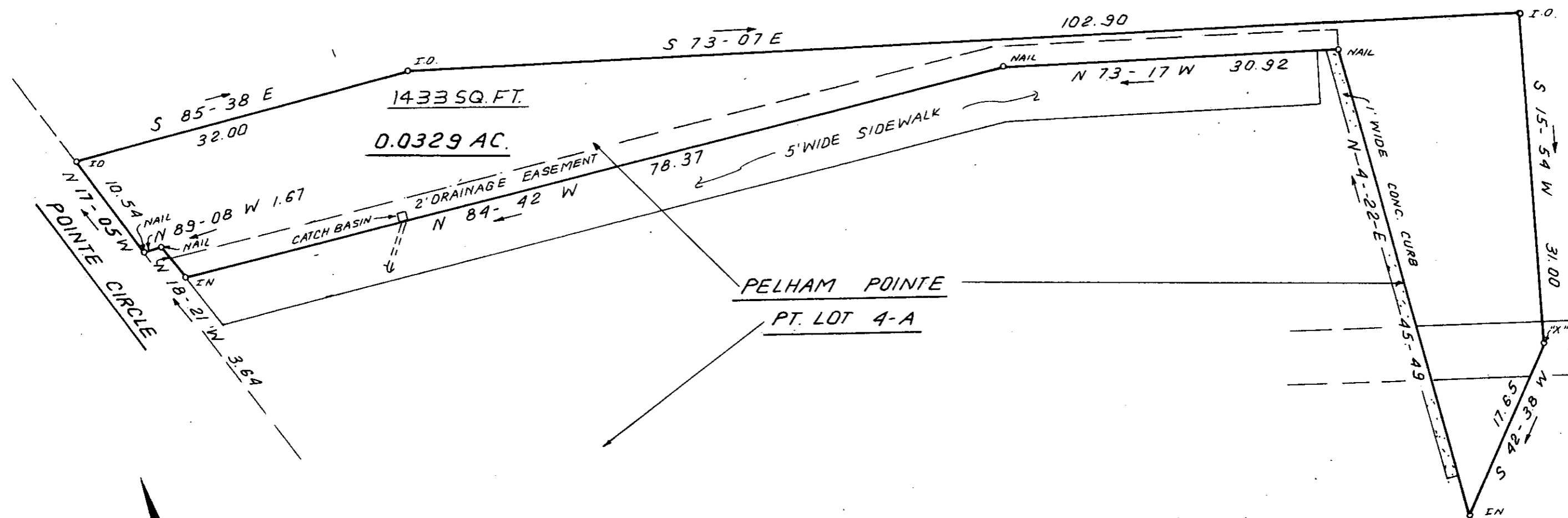

I hereby certify that the ratio of precision of the field survey is 1/5,000 as shown hereon and the area was determined by DMD Method.

James R. Freeland
James R. Freeland RLS & PE 4781

JUL 1 1981

212
8-D-40

FILED
GREENVILLE CO. S.C.
JUL 1 3 58 PM '81
GONNIE S. FANKERSLEY
R.M.C.

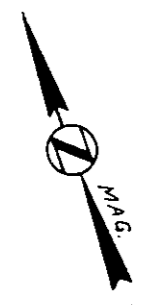

STATE OF SOUTH CAROLINA
GREENVILLE COUNTY

SURVEY FOR
DR. ROY E. STRICKLAND JR.

FREELAND & ASSOCIATES
Engineers • Land Surveyors
GREENVILLE, S.C.

SURVEY M.C.
DRAWN B.R.
CHECK M.L.C.
SCALE 1" = 10'
DATE JUNE 2, 81
DWG. NO. 6528

SEAL