

FILED  
GREENVILLE CO. S. C.  
SEE DETAIL 101  
JUN 4 10 56 AM '81  
DONNIE S. TANKERSLEY  
R.M.C.

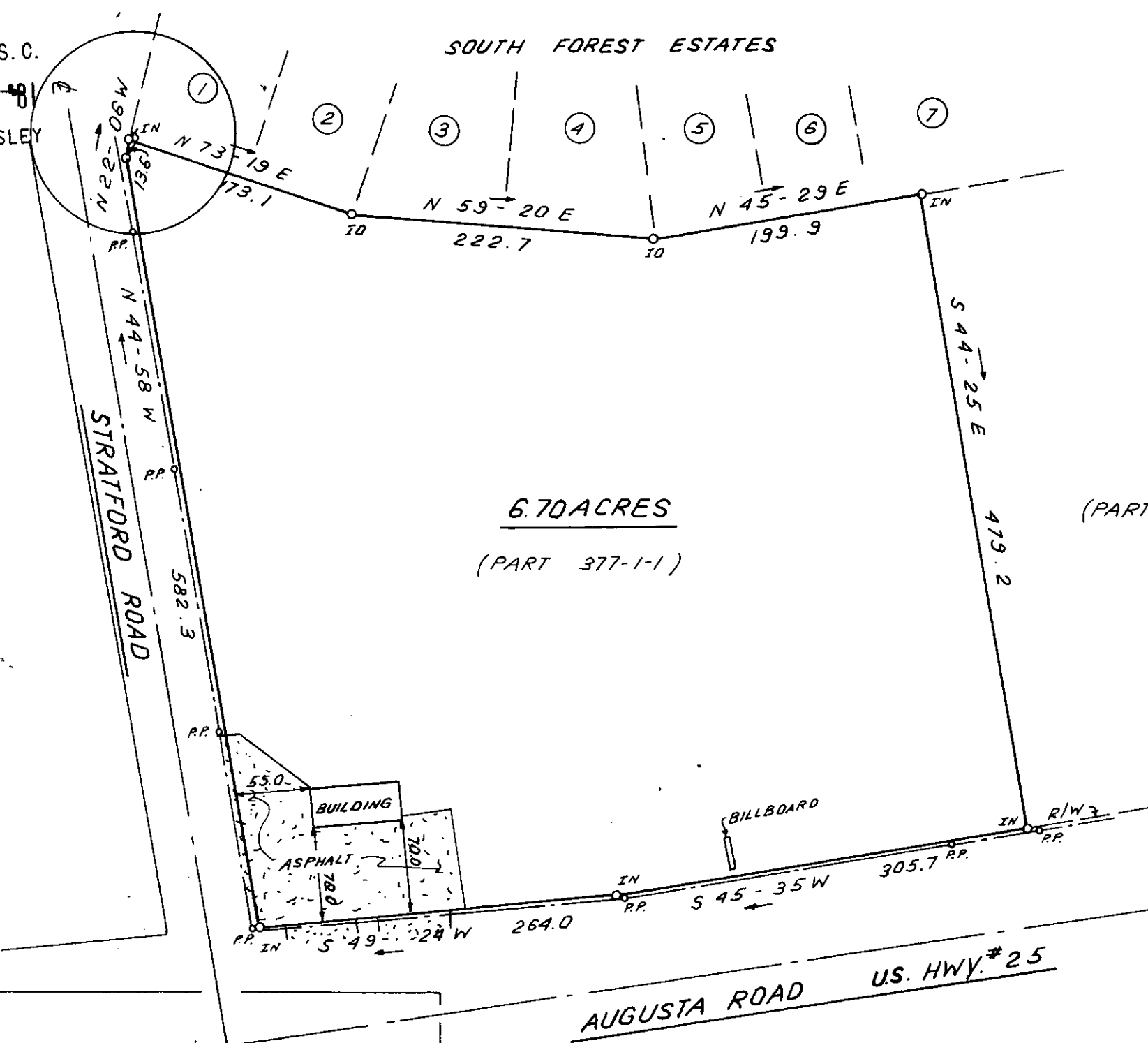

6.70 ACRES  
(PART 377-1-1)

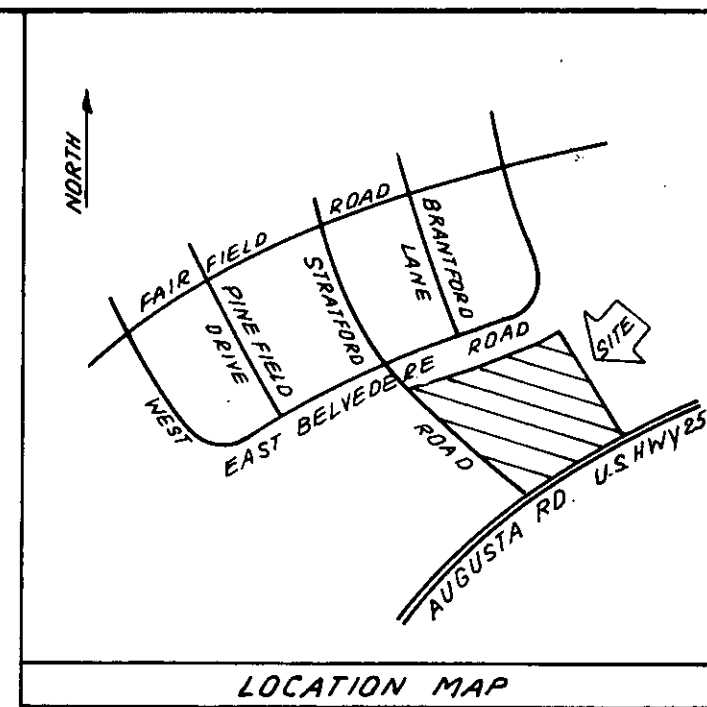

I hereby certify that the ratio of precision of the field survey is 1/5,000 as shown hereon and the area was determined by DMD Method.

*James R. Freeland*  
James R. Freeland RLS & PE 4781  
33795

8-2-23 JUN 4 1981

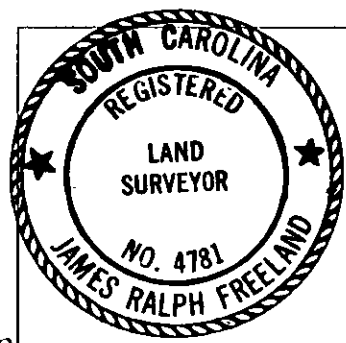
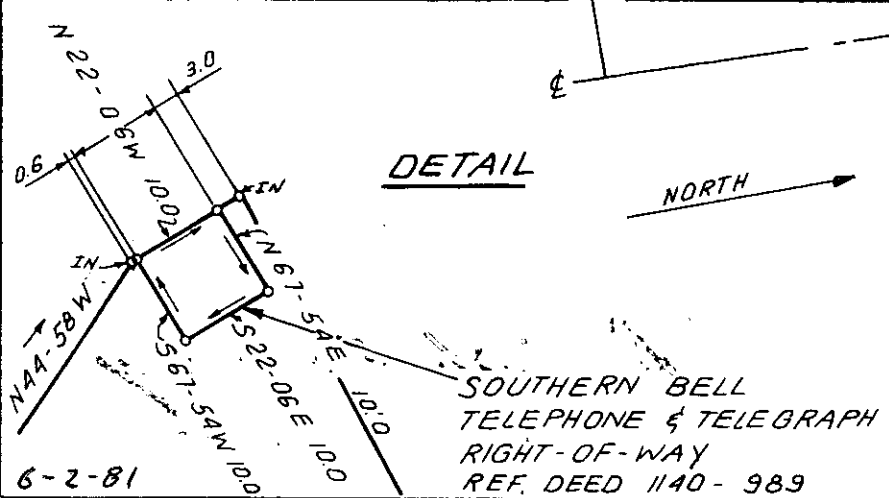

STATE OF SOUTH CAROLINA  
GREENVILLE COUNTY

PROPERTY OF  
COMMUNITY CASH STORES

GCTO -----3 JUN 4 81 1

FREELAND & ASSOCIATES  
Engineers • Land Surveyors  
GREENVILLE, S.C.

SURVEY L.T.  
DRAWN B.R.  
CHECK *MLC*  
SCALE 1" = 100'  
DATE MARCH 18, 1981  
DWG. NO. 6298-A

MICROFILMED