

JUL 9 1982
 FILED
 GREENVILLE CO. S.C.
 JUL 10 4 15 PM '82
 DONALD W. HERSLEY
 CLERK

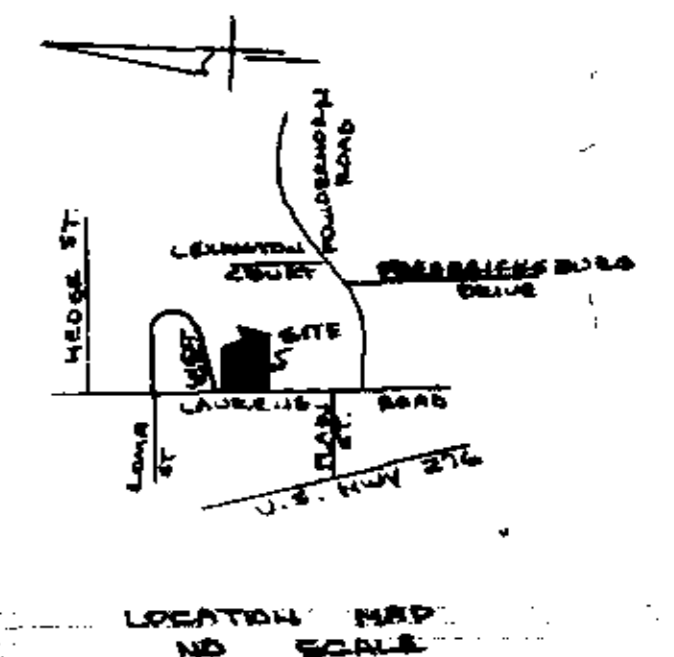
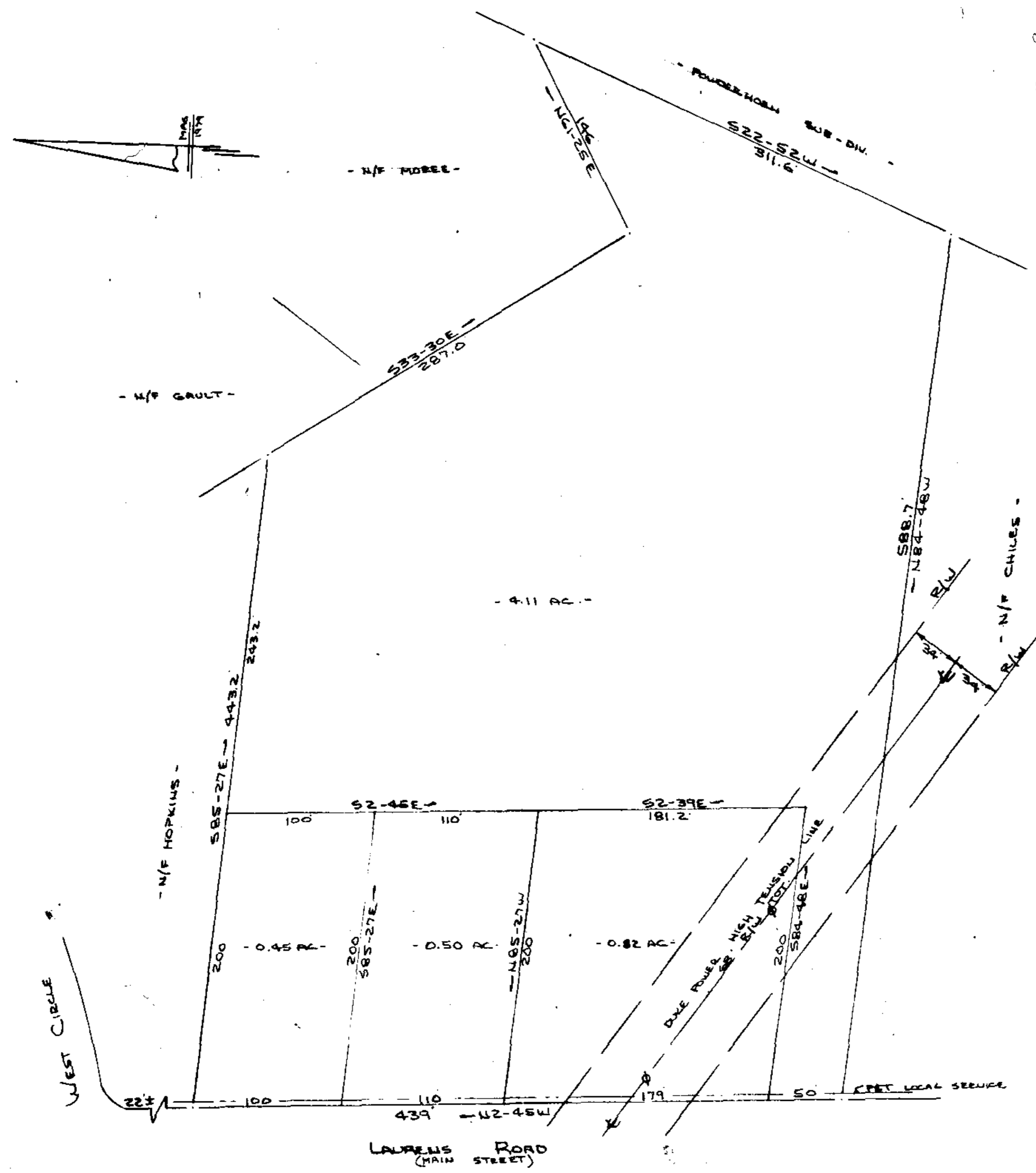

FINAL PLAT

CERTIFICATE OF OWNERSHIP AND DEDICATION

"The undersigned hereby acknowledge that I am (we are) the owner(s) of the property shown and described hereon and that I (we) hereby adopt this plan of subdivision with my (our) free consent and that I (we) establish the minimum building restriction lines, and hereby dedicate to public use as roads, streets, and easements, forever all areas so shown or indicated on said plat.

12/12/1981 Signed Kenneth L. Bergman
 12/12/1981 Signed Robert W. Bergman
 Dec 13 1981 Signed Robert W. Bergman
 12/12/1981 Signed Marilyn J. Bergman

CERTIFICATE OF ACCURACY

"I certify that this plat was (drawn by me) (drawn under my supervision) (an actual survey made under my supervision) from (an actual survey made by me) (deed description recorded in Book _____ Page _____ Book _____ Page _____ etc.) (other); that the error of closure as calculated by latitudes and departures is 1/7500; that the boundaries not surveyed are shown as broken lines plotted from information found in Book _____ Page _____; that this plat was prepared in accordance with the Greenville County Subdivision Regulations as adopted.

28 OCT 1981 DATE
R. B. Brumby LICENSED ENGINEER OR REGISTERED SURVEYOR
 S.C. Registration No. 1957

CERTIFICATE OF APPROVAL FOR RECORDING

"I hereby certify that the subdivision plat shown hereon has been found to comply with the Subdivision Regulations for Greenville County, with the exception of such variances, if any, as are noted in the minutes of the Greenville County Planning Commission of Greenville County, South Carolina, and that it has been approved for recording in the office of the County Register of Means Conveyance."

7/9/82 DATE
F. J. Tolson DIRECTOR OF PLANNING
 GREENVILLE COUNTY PLANNING COMMISSION

SUMMARY
FILE NUMBER
82-121

PROPERTY OF
MARLYN J. BERGMAN

MARLYN J. BERGMAN OWNER
R. B. BRUMBY SURVEYOR

5.88 AC. NO. OF ACRES
0 NO. OF NEW LOTS
1 NO. OF LOTS
28 OCT 1981 DATE



Plat filed July 9, 1982
 And Recorded in Vol. 8-P, Page 89, at 4:19 P.M.
Donnie S. Tomberley
 Register Means Conveyance Greenville County, S.C.

RECORDING FEE
 PAID \$5.00

NOTE:
 BLOCK BOOK MAP 222-1-4
 PROPERTY SUBDIVIDED BY CAROLINA
 SURVEYING CO. 24 OCT 1979.
 1'S AT ALL CORNERS UNLESS
 OTHERWISE NOTED.
 8' DRAINAGE & UTILITY EASEMENT
 ALONG ALL SIDE & REAR LOT LINES.

8-P-89