

CR-100 S.C.  
APR 23 AM '82  
DGNH: WRSLEY  
44C

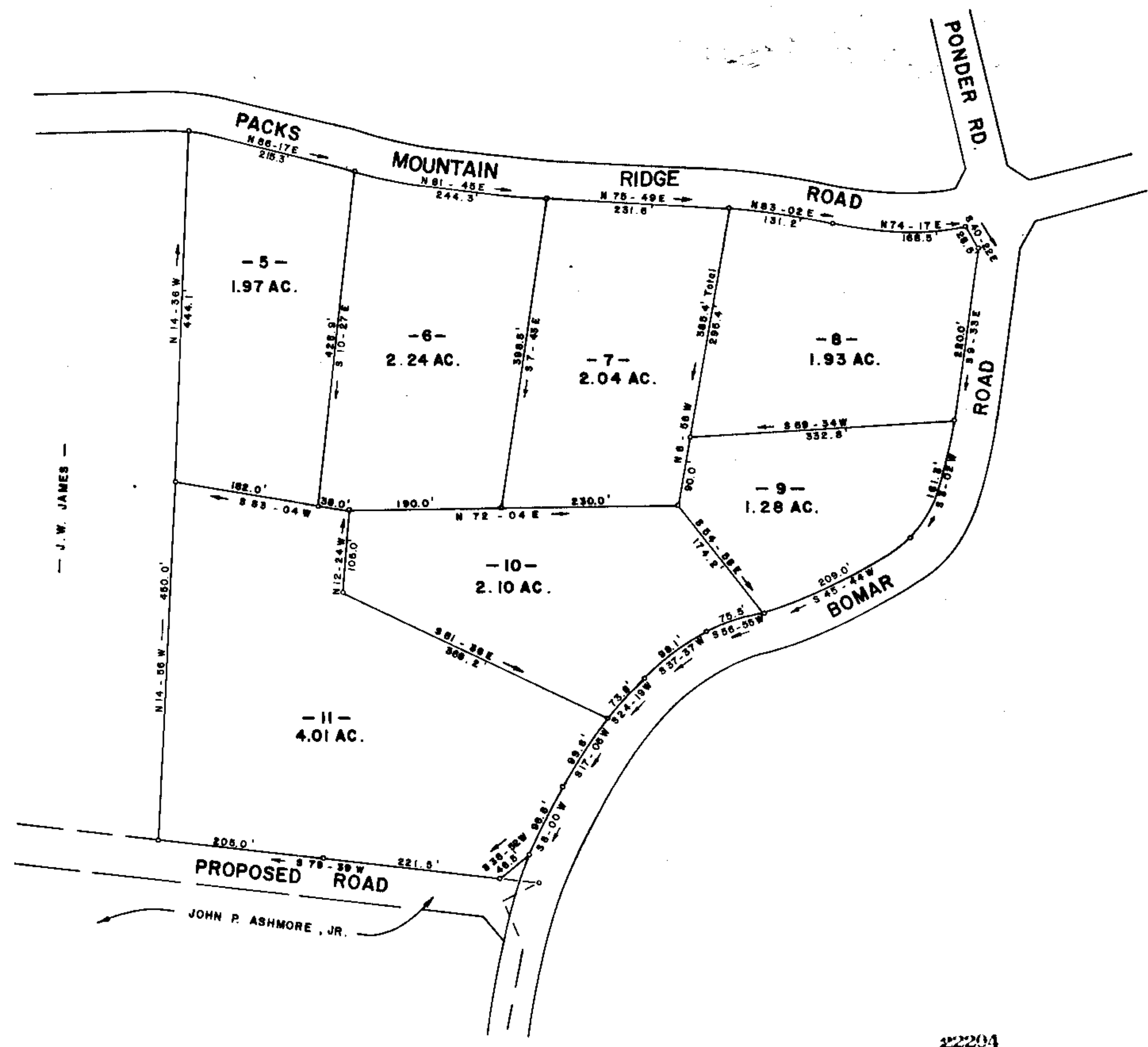
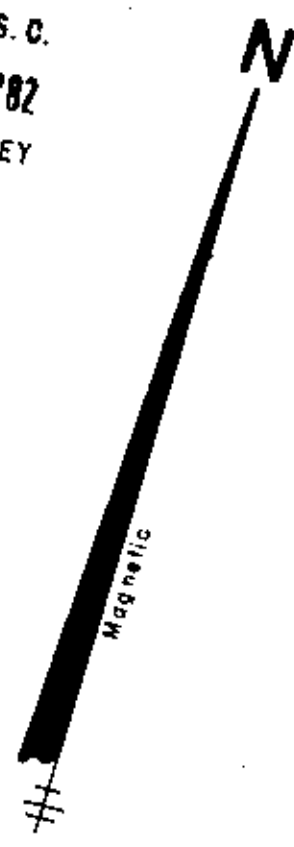

J.W. JAMES

JOHN P. ASHMORE, JR.

22204

8-P 72

Note: Lots 5-11 Surveyed For John P. Ashmore, Jr. And J.W. James By W.R. Williams, Jr., Dated June 18, 1981.  
Not A Field Survey By Me.  
Iron Pins At All Property Corners

Plat Filed This 5 day of April 1982  
And Recorded in Vol. 27 Page 72 at 2:21 P.M.  
Dennis S. Tombsley  
Register Means Conveyance Greenville County, S. C.

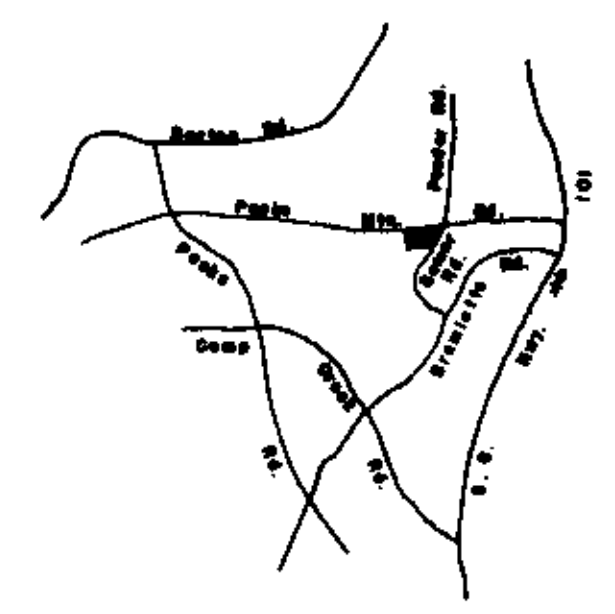

LOCATION MAP - N.T.S.

CERTIFICATE OF OWNERSHIP AND DEDICATION

"The undersigned hereby acknowledge that I am (we are) the owner(s) of the property above and described herein and that I (we) hereby adopt this plan of subdivision with my (our) full consent and that I (we) establish the minimum building restriction lines, and hereby dedicate to public use as roads, streets, and easements, forever all areas so shown or indicated on said plat.

4, 2, 82 Signed John P. Ashmore, Jr.  
4, 2, 82 Signed J.W. James  
4, 2, 82 Signed David W. James

CERTIFICATE OF ACCURACY

"I, Jeffrey M. Plumblee, certify that this plat was drawn by me (them) under my supervision (an actual survey made under my supervision) from an actual survey made by me (and description recorded in Book \_\_\_\_\_ Page \_\_\_\_\_ Book \_\_\_\_\_ Page \_\_\_\_\_, etc.) (together); that the error of closure as calculated by latitudes and departures is \_\_\_\_\_ that the boundaries not surveyed are shown as broken lines plotted from information found in Book \_\_\_\_\_ Page \_\_\_\_\_ that this plat was prepared in accordance with the Greenville County Subdivision Regulations as adopted.

March 29, 1982 DATE  
Jeffrey M. Plumblee, Jr. REGISTERED PROFESSIONAL SURVEYOR  
S.C. Registration No. 7881

CERTIFICATE OF APPROVAL FOR RECORDING

"I hereby certify that the subdivision plat shown herein has been found to comply with the Subdivision Regulations for Greenville County, with the exception of such variances, if any, as are noted in the minutes of the Greenville County Planning Commission of Greenville County, South Carolina, and that it has been approved for recording in the office of the County Register of Means Conveyance."

4/5/82 DATE  
F. J. Forbes DIRECTOR OF PLANNING  
GREENVILLE COUNTY PLANNING COMMISSION

FILE NUMBER  
82-107  
SUMMARY PLAT  
(COMPILED)

PLAT FOR  
JOHN P. ASHMORE, JR.

JOHN P. ASHMORE, JR. J.W. JAMES OWNER  
JEFFERY M. PLUMBLEE, INC. ENGINEER OR SURVEYOR

NO. OF ACRES: 18.87 MILES OF NEW ROADS: 0

NO. OF LOTS: 7 DATE: MARCH 29, 1982

ZONE: \_\_\_\_\_

SCALE: 1" = 100'  
100 0 100 200

RECORDING FEE  
PAID \$ 5.00