

FILED
 GREENVILLE COUNTY, S. C.
 MAR 24 10 42 AM '82
 DONALD W. WARSLEY
 R.M.C.

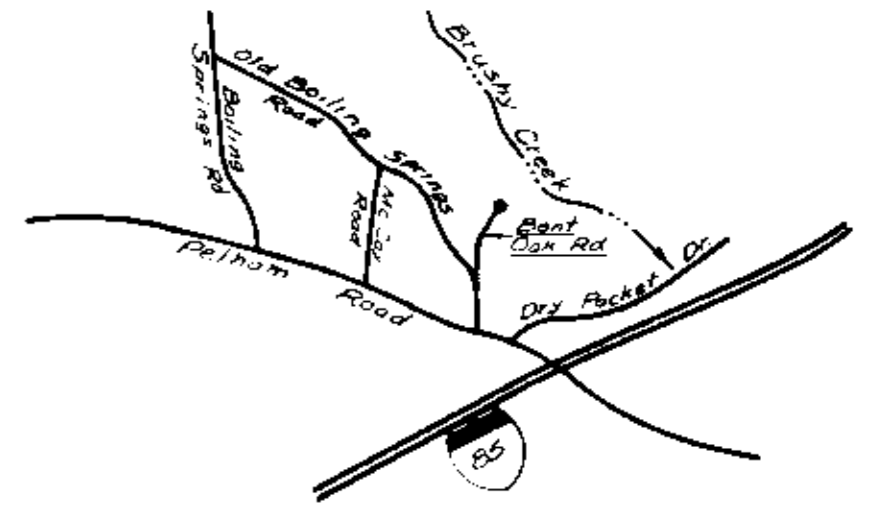
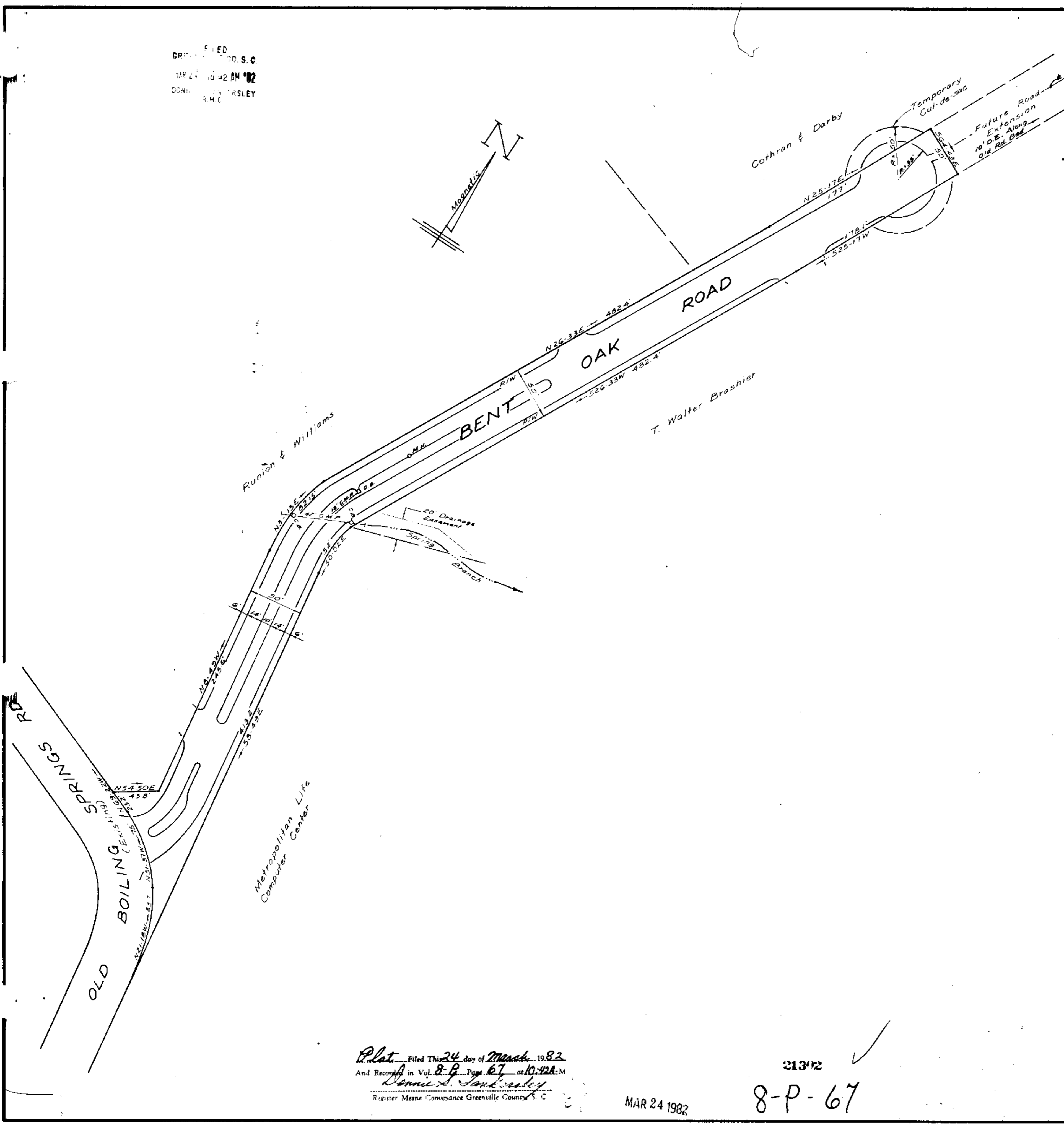

LOCATION MAP

FINAL PLAT

CERTIFICATE OF OWNERSHIP AND DEDICATION

"The undersigned hereby acknowledge that I am (we are) the owner(s) of the property shown and described hereon and that I (we) hereby adopt this plan of subdivision with my (our) free consent and that I (we) establish the minimum building restriction lines, and hereby dedicate to public use as roads, streets, and easements, forever all areas so shown or indicated on said plat.

11, 23, 81 Signed T. Walter Brashier
 1, 22, 82 Signed Elton L. Darby Jr.
 1, 22, 82 Signed James H. Gray
 _____ Signed _____

CERTIFICATE OF ACCURACY

"I, _____, certify that this plat was (drawn by me) (drawn under my supervision) (an actual survey made under my supervision) from (an actual survey made by me) (deed description recorded in Book _____, Page _____, Book _____, Page _____, etc.) (other); that the error of closure as calculated by latitudes and departures is _____, that the boundaries not surveyed are shown as broken lines plotted from information found in Book _____, Page _____, that this plat was prepared in accordance with the Greenville County Subdivision Regulations as adopted.

10/29/81 DATE W.R. Williams Jr.
 LICENSED ENGINEER OR REGISTERED SURVEYOR
 S.C. Registration No. 3979

CERTIFICATE OF APPROVAL FOR RECORDING

"I hereby certify that the subdivision plat shown hereon has been found to comply with the Subdivision Regulations for Greenville County, with the exception of such variances, if any, as are noted in the minutes of the Greenville County Planning Commission of Greenville County, South Carolina, and that it has been approved for recording in the office of the County Register of Mesne Conveyance."

3/24/82 DATE Roger J. Carter
 DIRECTOR OF PLANNING
 GREENVILLE COUNTY PLANNING COMMISSION

FILE NUMBER

80-123

SHEET NO. 5-1A
BENT OAK ROAD

BRASHIER, ETAL OWNER WILLIAMS & PLUMBLEE, INC. ENGINEER OR SURVEYOR

NO. OF ACRES: 1.24 MILES OF NEW ROADS: 0.2

NO. OF LOTS: 0 DATE: 10/27/81 Revised: 2/12/82

ZONE: RM

SCALE: 1" = 50'

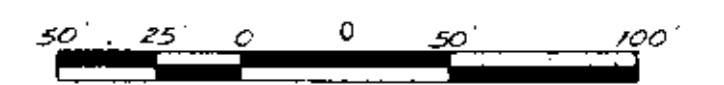

Plat Filed This 24 day of March 1982
 And Recorded in Vol. 8-P, Page 67 at 10:42A.M.
Donnie S. Sandersley
 Register Mesne Conveyance Greenville County, S. C.

MAR 24 1982

21302 ✓
 8-P-67

500