

FILED  
GREENVILLE CO. S.C.  
SEP 23 10 26 AM '81  
DONNIE S. TANKERSLEY  
R.M.C.

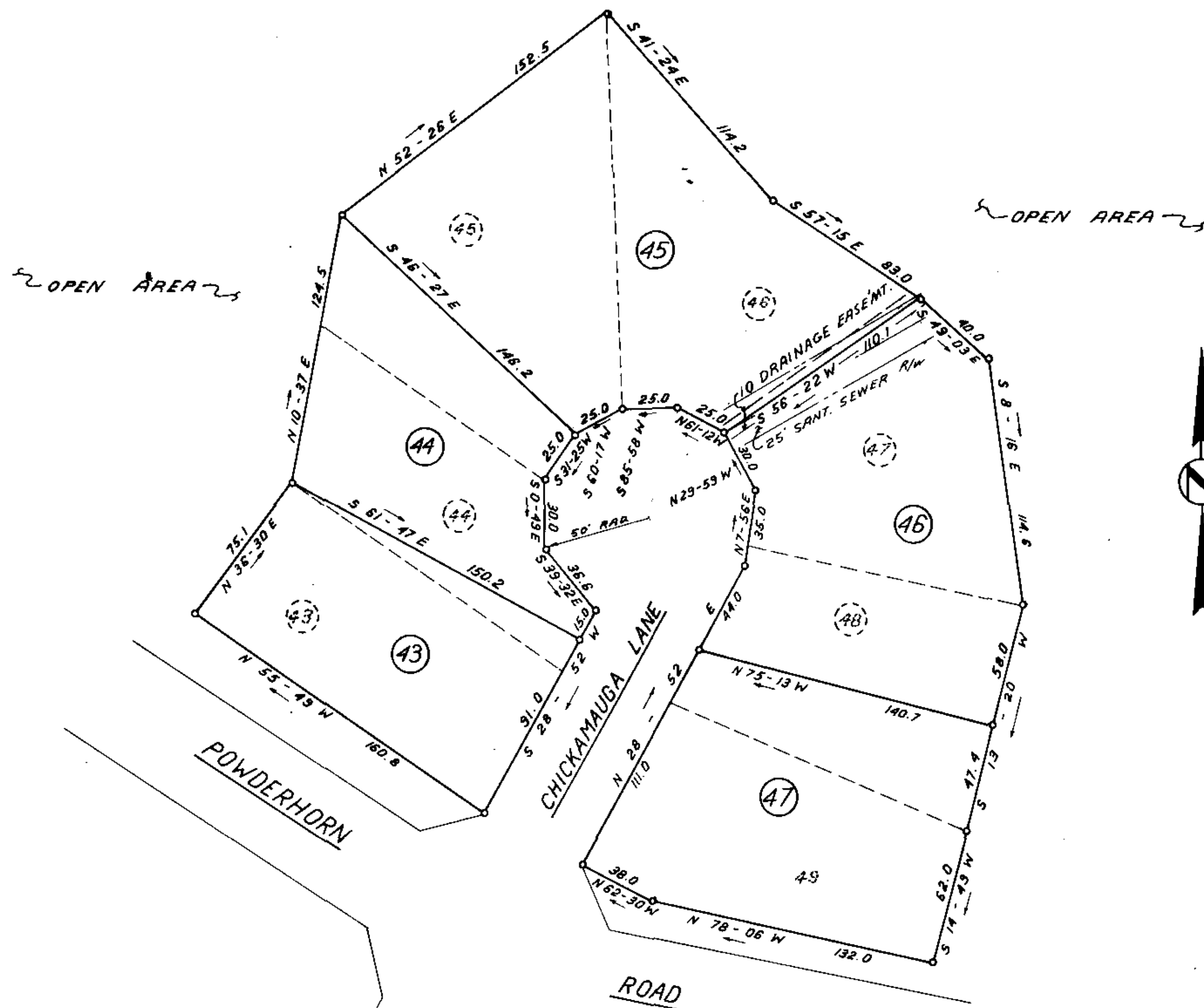
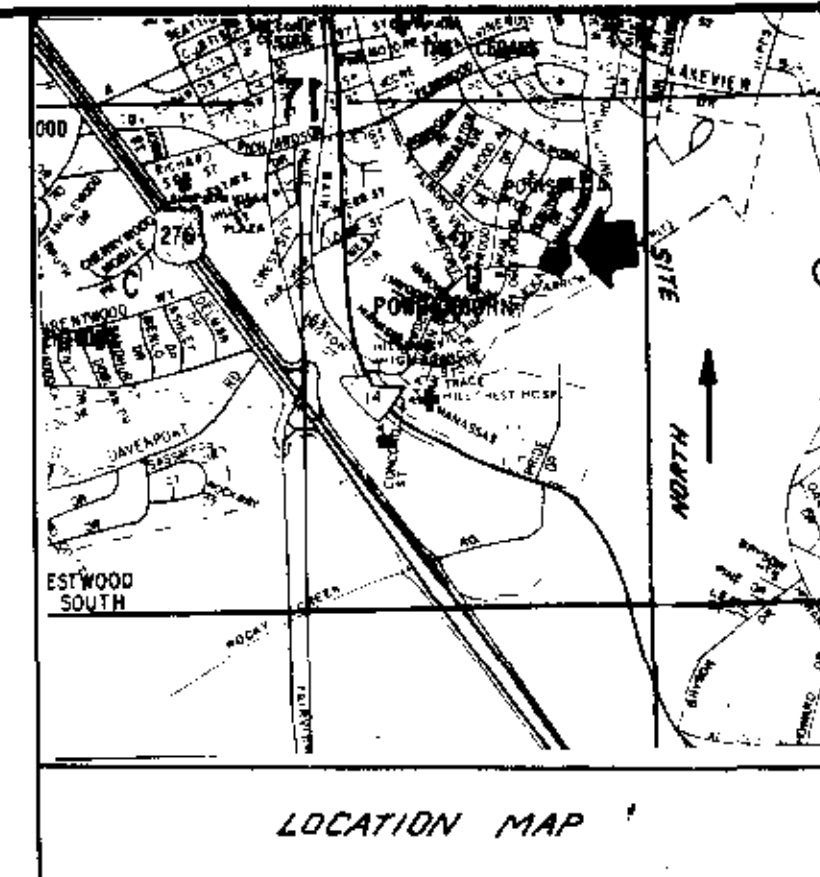

THIS PLAT IS NOT A SUBDIVISION AS DEFINED BY THE GREENVILLE COUNTY SUBDIVISION REGULATIONS.  
9/23/81 *Stephen J. James*  
Geographic Secretary, ex-Director of Planning, Analysis & Planning  
Greenville County Planning Commission

I hereby certify that the ratio of precision of the field survey is 1/5,000 as shown hereon and the area was determined by DMD Method.  
*James R. Freeland*  
James R. Freeland RLS & PE 4781

**NOTES:**  
BUILDINGS & BUILDING LOCATIONS TO MEET GREENVILLE COUNTY PLANNING COMMISSION & CITY OF SIMPSONVILLE RESTRICTIONS & REGULATIONS.  
5' UTILITY & DRAINAGE EASEMENT EACH SIDE OF ALL REAR & SIDE LOT LINES.  
IRON PINS AT ALL CORNERS  
ORIGINAL SUBDIVISION PLAT RECORDED IN PLAT BOOK 4X - PAGE 95

Plat Filed This 23 day of Sept. 1981  
And Recorded in Vol. 8-P Page 33 10-26-81  
*Donnie S. Tankersley*  
Register Mesme Conveyance Greenville County, S. C.

7535  
J-P-33  
SEP 23 1981

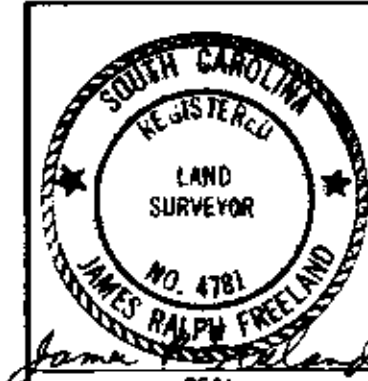

STATE OF SOUTH CAROLINA  
GREENVILLE COUNTY  
POWDERHORN  
SECTION 1  
REVISION OF LOTS  
43 THRU 49

FREELAND & ASSOCIATES Engineers & Land Surveyors GREENVILLE, S.C.
SURVEY M.C.
DRAWN B.P.
CHECK <i>Freeland</i>
SCALE 1" = 40'
DATE JULY 15, 80
DWG. NO. 511

RECORDING FEE  
PAID \$ 5.00