

FILED
 GREENVILLE S.C.
 Aug 28 2 59 PM '81
 DONNIE S. TANKERSLEY
 R.M.C.

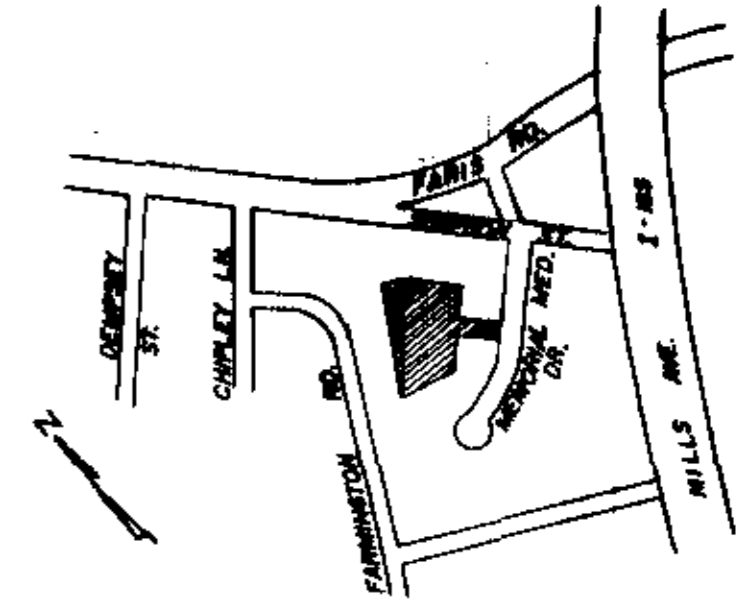

LOCATION MAP NOS

FINAL PLAT

CERTIFICATE OF OWNERSHIP AND DEDICATION

"The undersigned hereby certifies that I am the owner of the property shown and described herein and that I have hereby adopted this plan of subdivision with my part free consent and that I will establish the minimum building restriction lines, and hereby dedicate to public use as roads, streets, and easements, wherever all areas as shown or indicated on said plat.

6-8-81 _____ Signed Donnie S. Tankersley
 _____ Signed _____
 _____ Signed _____
 _____ Signed _____

CERTIFICATE OF ACCURACY

I, C.O. RIDDLE certify that this plat was prepared and drawn under my supervision (or an actual survey made under my supervision from the actual survey made by me) (best description recorded in Book _____ Page _____ Book _____ Page _____) (either); that the error of closure as calculated by latitudes and departures is 1/1000; that the boundaries not surveyed are shown as broken lines plotted from information found in Book _____ Page _____ that this plat was prepared in accordance with the Greenville County Subdivision Regulations as adopted.

6-8-81 _____ C.O. Riddle
 DATE LICENSED ENGINEER OR SURVEYOR
 S.C. Registration No. 1347

CERTIFICATE OF APPROVAL FOR RECORDING

"I hereby certify that the subdivision plat shown herein has been found to comply with the Subdivision Regulations for Greenville County, with the exception of such variances, if any, as are noted in the minutes of the Greenville County Planning Commission of Greenville County, South Carolina, and that it has been approved for recording in the office of the County Register of Movable Conveyance."

8/27/81 _____ F. J. Fisher
 DATE DIRECTOR OF PLANNING
 GREENVILLE COUNTY PLANNING COMMISSION

FILE NUMBER

81-125

SURVEY FOR

GILREATH & SMALL
 Addition to Memorial Medical Park
 (14) 216-102-2-14 397

GILREATH & SMALL C.O. RIDDLE
 OWNER ENGINEER OR SURVEYOR

NO. OF ACRES: 3.11 MILES OF NEW ROADS: 0.0397

NO. OF LOTS: 2 DATE: 6/8/81

ZONE: C-2

SCALE: 1" = 50'



RECORDING FEE
 PAID \$ 5.00

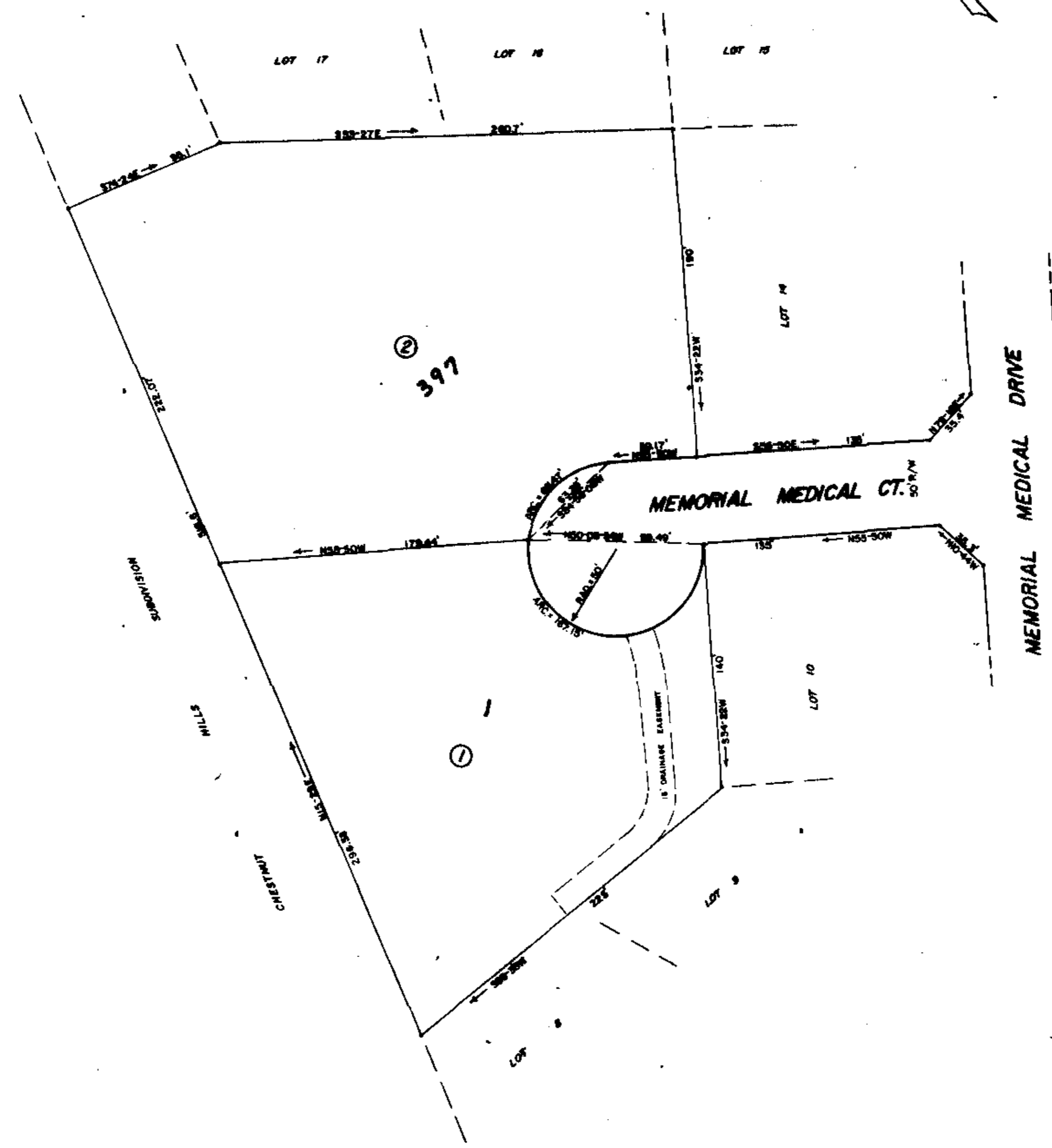

FOR RECORD OF PURPOSES
 DEDICATION BOOK 1 PAGE 406

Plat Filed This 28 day of August 1981
 And Recorded in Vol. B-P Page 29 at 2:59 P.M.
Donnie S. Tankersley
 Register Movable Conveyance Greenville County, S.C.

NOTE: DRAINAGE AND UTILITIES EASEMENT 5' EACH SIDE OF ALL SIDE AND REAR LOT LINES.

8-P-29

5-135