

NO	Δ	RAD	LENGTH	CORD	BEARING
1	42-17	200.0	147.60	144.27	N83-54E
2	86-00	200.0	300.20	272.80	S74-15E
3	70-00	200.0	244.35	229.43	S3-45W
4	59-00	233.0	209.04	199.92	S9-10W
5	64-03	224.41	250.88	238.00	S11-46W
6	34-00	150.0	89.01	87.71	S60-48W
7	58-00	150.0	151.84	145.44	S49-33W
8	44-03	225.0	172.96	168.78	N9-13W

3.10 ACRES IN ROAD

FILED  
GREENVILLE COUNTY, S.C.  
JUL 15 20 AM '81  
DANN SANDERSLEY  
A.M.C.

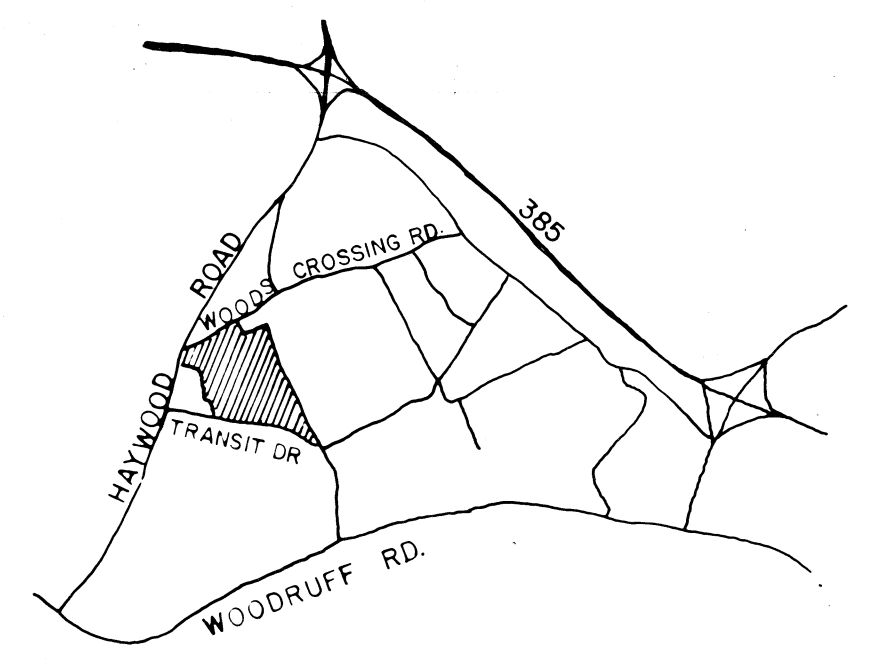
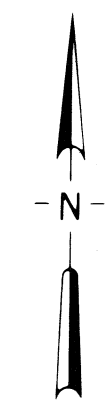
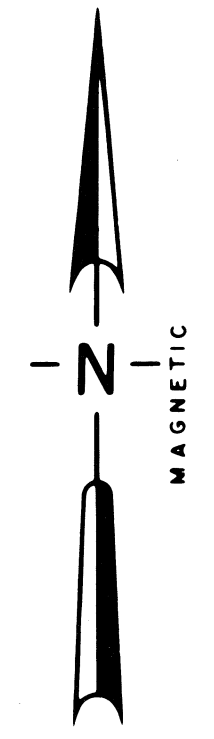

LOCATION MAP

# FINAL PLAT

## CERTIFICATE OF OWNERSHIP AND DEDICATION

The undersigned hereby acknowledge that I (we are) the owner(s) of the property shown and described hereon and that I (we) hereby adopt this plan of subdivision with my (our) free consent and that I (we) establish the minimum building restriction lines and hereby dedicate to public use as roads, streets and easements forever all areas so shown or indicated on said plat.

Signed: *[Signature]*  
 AS GENERAL PARTNER OF HAYWOOD COMMERCIAL DEVELOPMENT COMPANY, LESSEE  
 Signed: *[Signature]*  
 AS GENERAL PARTNER OF HAYWOOD HOLDING COMPANY, THE GENERAL PARTNER OF HAYWOOD CROSSING ONE, LESSEE

## CERTIFICATE OF ACCURACY

I, THOMAS D. LINDSEY, certify that this plat was (drawn by me) (drawn under my supervision) (an actual survey made under my supervision) from an actual survey made by me (deed description recorded in Book 535 Page 466 Book Page etc) (other) that the error of closure as calculated by altitudes and departures is 1:7000 that the boundaries not surveyed are shown as broken lines plotted from information found in Book Page that this plat was prepared in accordance with the Greenville County Subdivision Regulations as adopted.

3-14-1980 DATE  
 THOMAS D. LINDSEY LICENSED ENGINEER OR SURVEYOR  
 S.C. Registration No. 6949

## CERTIFICATE OF APPROVAL FOR RECORDING

I hereby certify that the subdivision plat shown hereon has been found to comply with the Subdivision Regulations for Greenville County with the exception of such variances, if any, as are noted in the minutes of the Greenville County Planning Commission of Greenville County, South Carolina and that it has been approved for recording in the office of the County Register of Mense Conveyance.

7/1/81 DATE  
 F. James Forbes DIRECTOR OF PLANNING GREENVILLE COUNTY PLANNING COMMISSION

# 80-104

## FILE NUMBER

## HAYWOOD CROSSING

HAYWOOD CROSSING ONE, LESSEE	HAYWOOD COMMERCIAL DEVELOPMENT CO.
HAYWOOD HOLDING COMPANY, GENERAL PARTNER	LESSEE
BY: A. D. CANNON JR. GENERAL PARTNER	BY: A. D. CANNON JR. GENERAL PARTNER

A. D. CANNON JR. OWNER  
 LINDSEY & ASSOCIATES SURVEYOR

NO OF ACRES	22.11 RESIDENTIAL 1.32 COMMERCIAL 23.43 TOTAL	MILES	0.54
NO OF LOTS	4	DATE:	3-14-1980

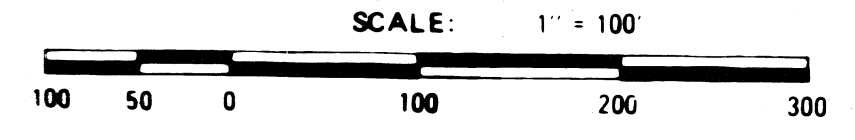

NO.	DATE	BY	REVISION	APP.
7	25 JUNE 1981	TDL	REV. SEWER EASEMENT NEAR LOT ⑤	TDL
6	1 JUNE 1981	TDL	ADDED SEWER AND SEWER METES & BOUNDS.	TDL
5	25 MAR 1981	TDL	ADDED DIVISION OF 'FUTURE DEVELOPMENT'.	TDL
4	11 MAR 1981	TDL	REVISED BEARINGS & DISTANCES AT INTERSECTION OF HAYWOOD CROSSING DRIVE & TRANSIT DRIVE	TDL
3	11-21-80	TDL	ADDED SIGHT FLARES AT HAYWOOD CROSSING & TRANSIT DRIVE, AND DRAINAGE EASEMENT ON HAYWOOD CROSSING	TDL
2	11-21-80	TDL	ADDED SIGHT FLARES AT HAYWOOD RD. & HAYWOOD CROSSING, AND R/W ON WOODS CROSSING	TDL
1	8-11-80	T.D.L.	REVISED ALIGNMENT OF CURVE NO. 6 & CURVE NO. 7	T.D.L.

NOTE: SHADING INDICATES SIGHT FLARE EASEMENTS TO THE S.C. HIGHWAY DEPT.

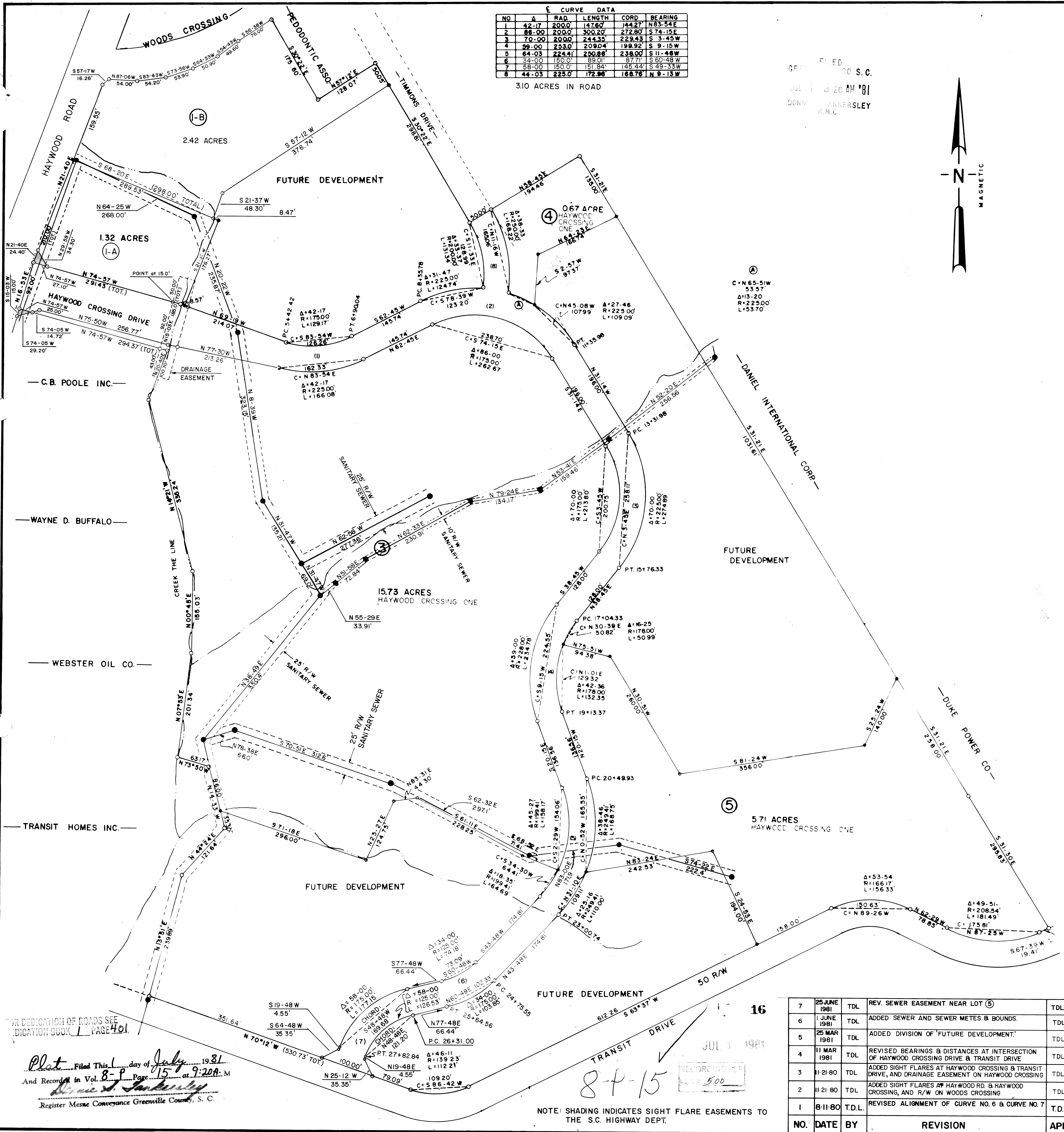

Plat Filed This 15 day of July 1981  
 And Recorded in Vol. 8-P Page 15 at 9:20 A.M.  
 Register Mense Conveyance Greenville County, S.C.

8-P-15  
 JUL 1 1981  
 RECORDING FEE \$5.00