

GREENVILLE CO. S. C.

MAY 12 11 29 AM '81
DONNIE S. TANKERSLEY
R.M.C.

MICROFILMED

Note:
Improvements
on this lot
are not in a
flood hazard area.

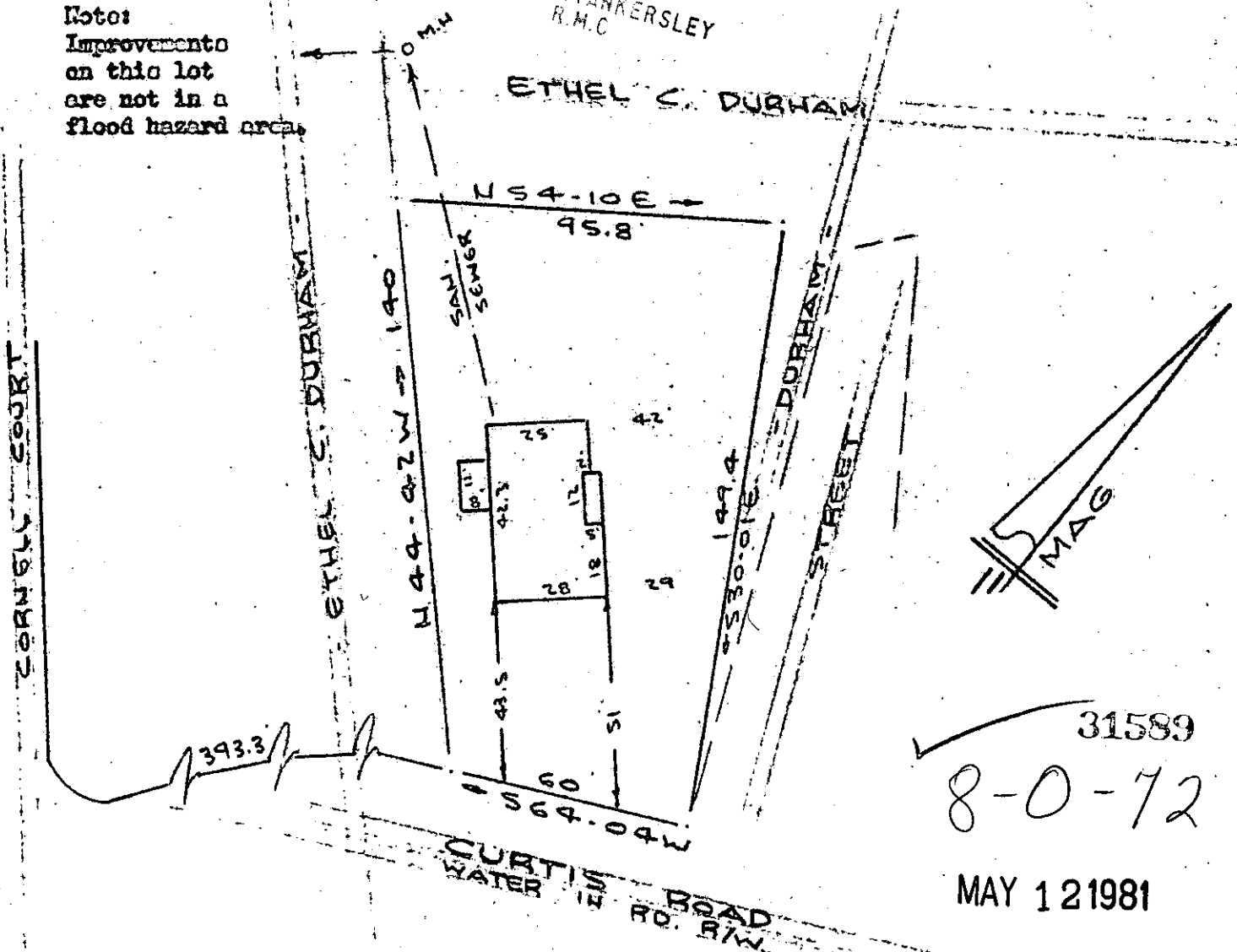

31589
8-0-72
MAY 12 1981

PROPERTY OF
M. E. DURHAM COMPANY, INC.
GREENVILLE COUNTY, S. C.
SCALE: 1" = 40' 6 MAY 1981

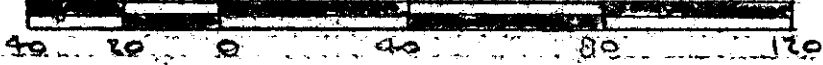

This is to certify that on the 6th day of May, 1981, I surveyed the property shown on this plat, being known as PROPERTY OF M. E. DURHAM COMPANY, INC. and recorded in the RMC Office Greenville County, S. C., in Plat Book 6 at Page 1; and that the property lines, walls and buildings are as shown hereon, and that the walls and buildings located on said lot do not encroach or project on adjacent street or property, and that no adjacent walls or buildings encroach or project on said premises, and no power lines cross this property except as shown hereon.

R. B. Bull

CAROLINA SURVEYING CO.
112 Manly St.
Greenville, S. C.

R. P. Bruce, III
1932

300 3 10881A01

170/16 23C/43

240.4-10 pt 12