

RALPH ANTHONY
305-314

MAGNETIC
NORTH

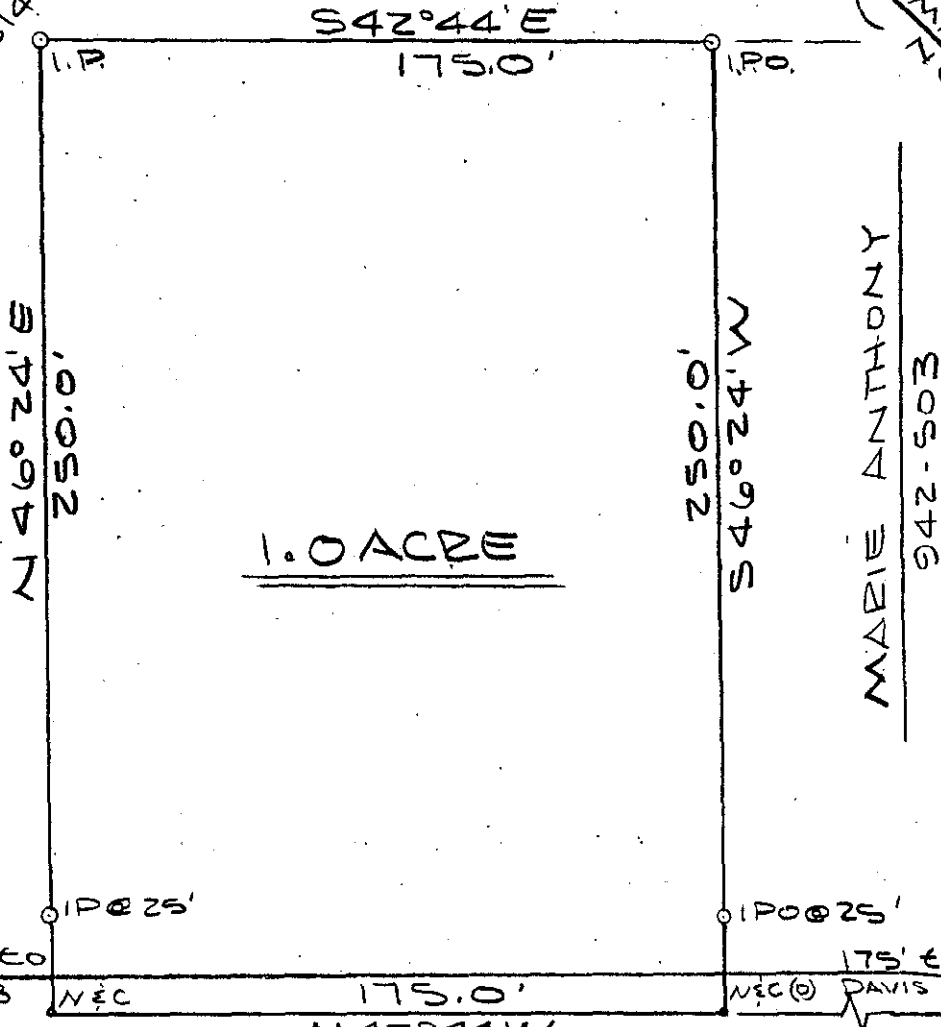

1.0 ACRE

RALPH ANTHONY
305-216

FILED
GREENVILLE CO. S.C.

MAY 11 4 04 PM '81
DONNIE S. TANKERSLEY
R.M.C.

0.3 Mi ± to
HWY #418

175' to
DAVIS LINE

BERRY ROAD

SURVEY AT THE REQUEST OF

CHARLOTTE WISEMAN

NEAR FORK SHOALS GREENVILLE COUNTY

DATE: MAY 5, 1981

SCALE: 1"=50'

31436

8-0-65

S. Woods

300 8 10651801

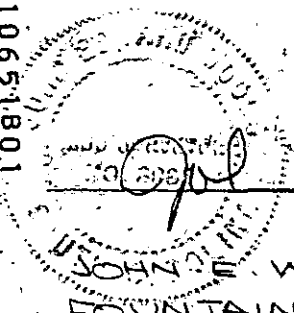

JOHN E. WOODS RLS #3980

SURVEY ACCURACY = 1:5000+

FOUNTAIN INN, S.C.

MAY 1 1981

AREA CALCULATED BY D.M.D. METHOD