

JUSTER ENTERPRISES N/F

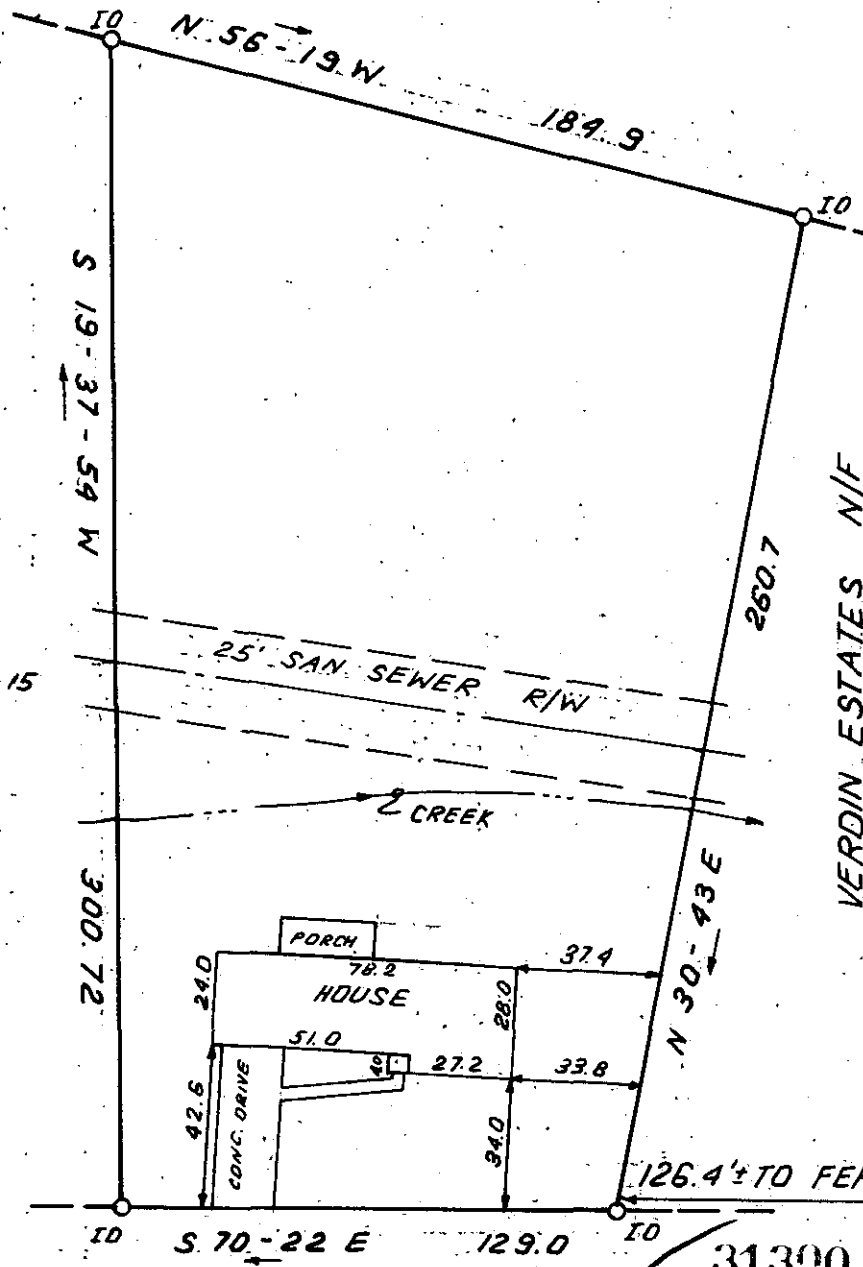

FILED
GREENVILLE CO. S.C.
MAY 8 10 50 AM '81
DORRIS R.M.C.



This is to certify that on April 28, 1981, I surveyed the property shown on this plat, known as a portion of L.S. Green Property, recorded in the RMC Office of Greenville County in Plat Book 6Q on page 75, and that the property lines, walls and buildings are as shown hereon; that the building located on said lot does not encroach or project on adjacent streets or property, and that no adjacent walls or buildings encroach or project on said premises, and that no utility lines cross this property except as shown hereon. This house is not located in a flood hazard area.

BETHEL DRIVE 31300
8-0-58 James R. Freeland RLS & PE 4781

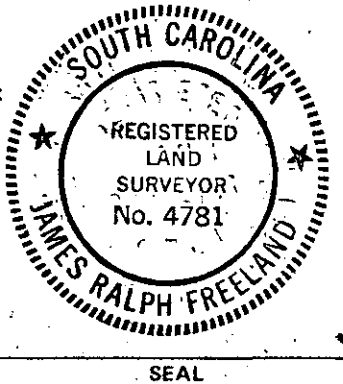

STATE OF SOUTH CAROLINA
GREENVILLE COUNTY

PROPERTY OF
THOMAS C. CISELL
LUCIA B. CISELL

FREELAND & ASSOCIATES
Engineers • Land Surveyors

GREENVILLE, S.C.

SURVEY	L.T.
DRAWN	B.R.
CHECK	MC
SCALE	1" = 50'
DATE	APRIL 28, 81
DWG. NO.	6421