

FILED
GREENVILLE CO. S. C.
APR 30 12 56 PM '81
DONNIE S. TANKERSLEY
R.M.C.

MICROFILMED

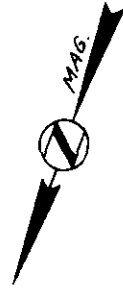

HUDSON ROAD

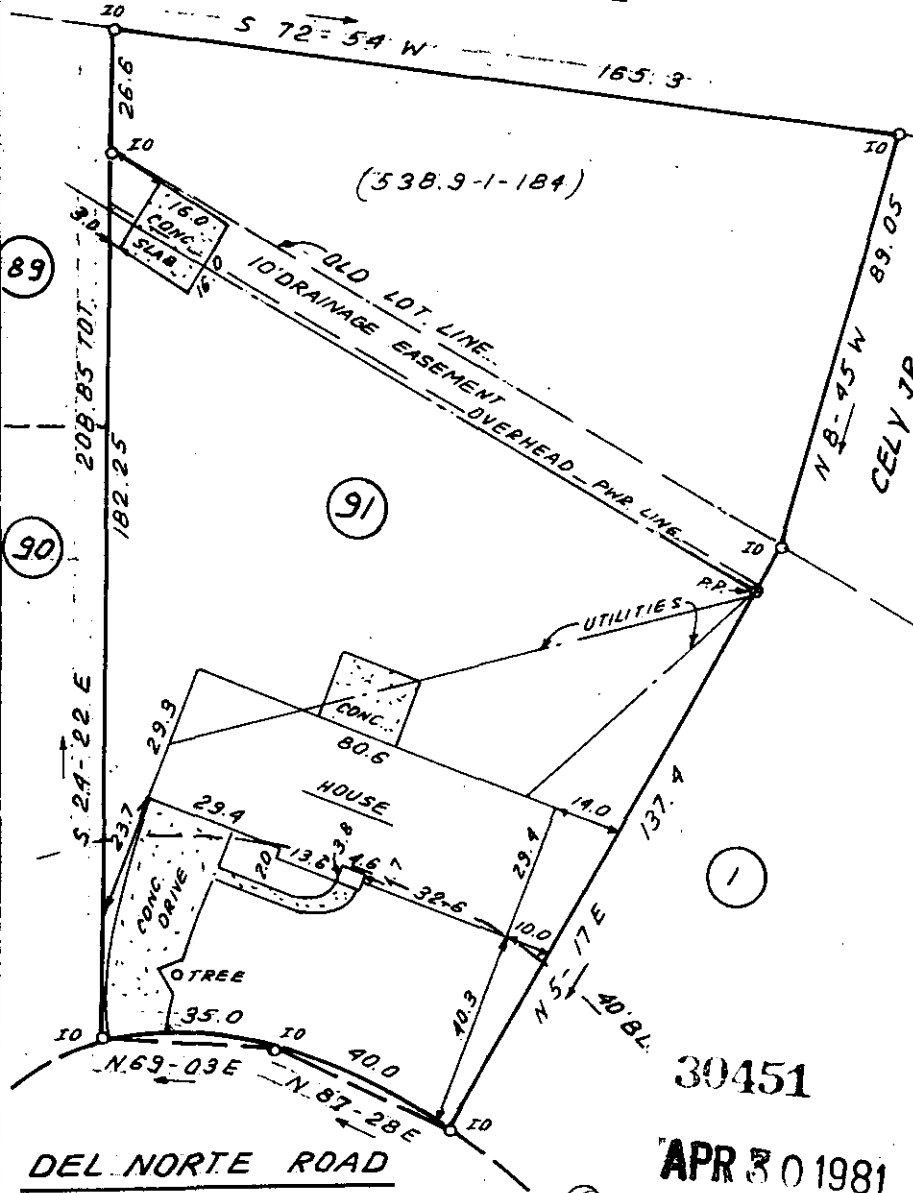

This is to certify that on April 29, 1981, I surveyed the property shown on this plat, known as Lot 91 and a parcel of property to the south of Lot 91 on plat of Addition to Del Norte Estates Sec IV recorded in the RMC Office of Greenville County in Plat Book 4N on page 10 and Deed Book 1067 on page 692, and that the property lines, walls and buildings are as shown hereon; that the building located on said lot does not encroach or project on adjacent streets or property, and that no adjacent walls or buildings encroach or project on said premises, and that no utility lines cross this property except as shown hereon. This property is not located in a designated flood hazard area.

30451

APR 30 1981

8-0-39V

James R. Freeland
James R. Freeland RLS & PE

538.9-1-164 & 184

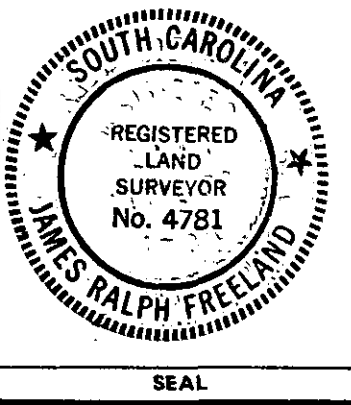

STATE OF SOUTH CAROLINA
GREENVILLE COUNTY

ADDITION TO DEL NORTE ESTATES

LOT 91, SEC. IV
PROPERTY OF
GERALD R. BERGER
MARLEEN G. BERGER

FREELAND & ASSOCIATES
Engineers • Land Surveyors

GREENVILLE, S.C.

SURVEY DCN
DRAWN BR
CHECK <i>MC</i>
SCALE 1" = 40'
DATE APRIL 28, 81
DWG. NO. 6433

PRINT MACHINE INC.