

FILED
GREENVILLE CO. S. C.

APR 22 9 27 AM '81

SONNIE S. TANKERSLEY
R.M.C.

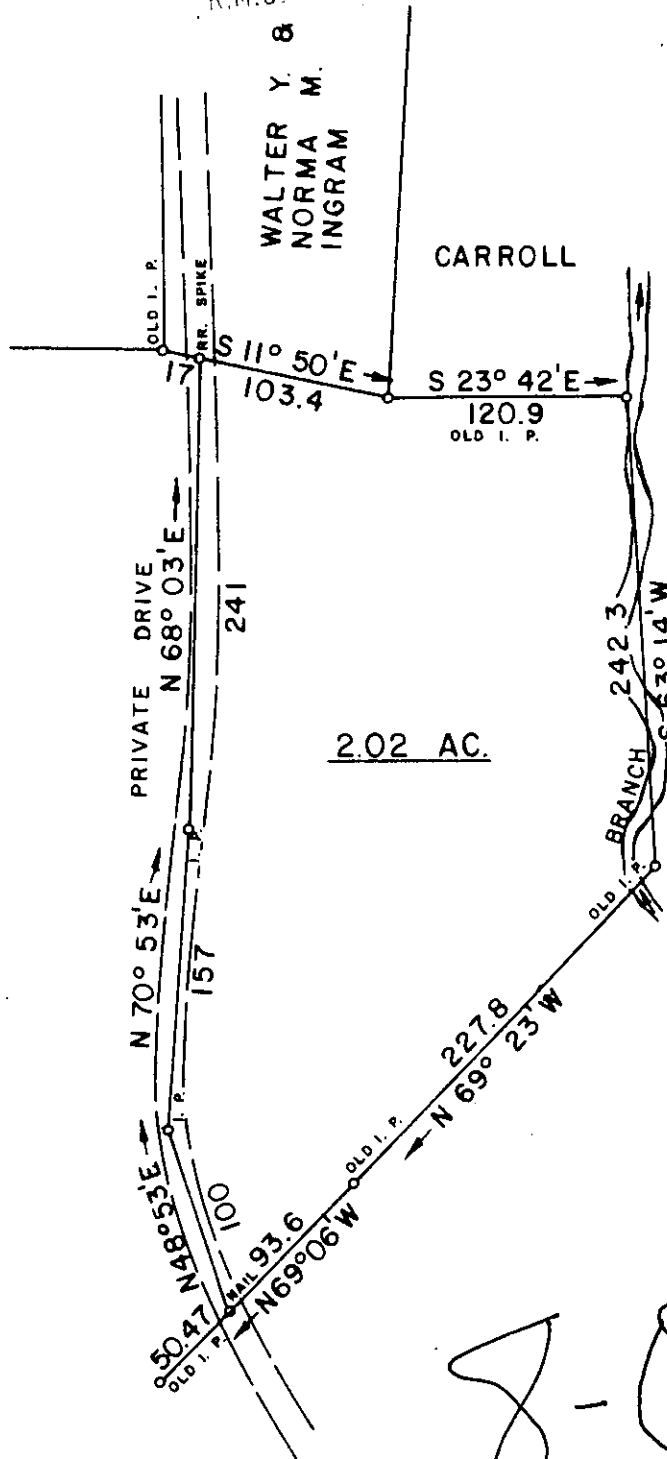
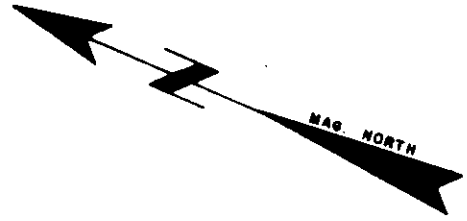

8-0-8 ✓

29656

I HEREBY CERTIFY THAT THE RATIO OF PRECISION OF THE FIELD SURVEY IS 1/12000 AS SHOWN HEREON AND THE AREAS WERE DETERMINED BY THE D. M. D. METHOD OF AREA CALCULATION.

SURVEY FOR
**ELIZABETH M. and
FRANK PARKS ANDERSON**
LOCATED APPROX. 3 MILES WEST OF GREER

COUNTY: GREENVILLE	STATE: SOUTH CAROLINA
DATE: APRIL 17, 1981	FIELD CHIEF: G. A. WOLFE
REVISED:	DRAWN BY: L. B. MORROW

Sawolf

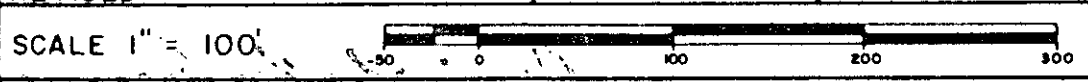

WOLFE & HUSKEY, INC. ENGINEERING and SURVEYING
P. O. BOX 35 · LYMAN, S. C. 29365

MEMBER OF THE SOCIETY OF
REG. LAND SURVEYORS NO 2508