

FILED
 GREENVILLE CO. S. C.
 DEC 4 12 29 AM '81
 DONNIE S. TANKERSLEY
 R.M.C.

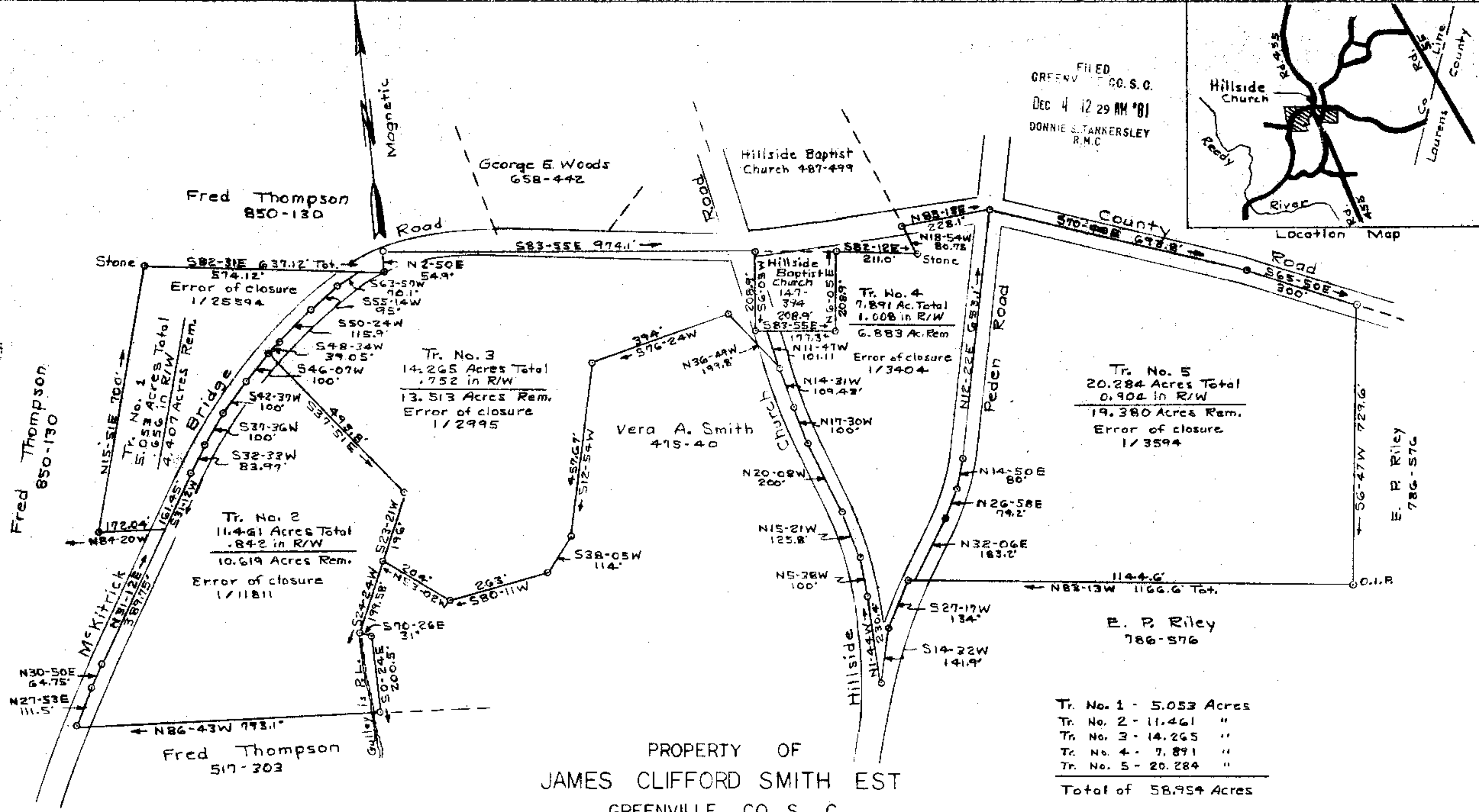

PROPERTY OF
JAMES CLIFFORD SMITH EST

GREENVILLE CO. S. C.
 Scale 1"=200' May 15, 1981
 T. H. Walker Jr. Reg. L.S. 3182
 300 Maple Dr. Mauldin, S. C.



DEC 4 1981
 8-7-98

13416



T. H. Walker Jr.

This plot is not within the limits of the Greenville County Subdivision Regulation Jurisdiction and therefore recordation approval by the Greenville County Planning Commission is not required.
 November 17, 1981
 Greenville County Planning Commission